M

THE LENS

Maine Township High School

Des Plaines or Park Ridge, Illinois

TABLE OF CONTENTS

INTRODUCTION

COLORED VIEWS 2
OPENING REMARKS 4

ADMINISTRATION

ADMINISTRATORS 6
FACULTY 10
SERVICE GROUPS 21

HIGHLIGHTS

PUBLICATIONS 26
MUSIC 28
GIRLS P.E. 38
STUDENT COUNCIL 39
HONORS 42

AFTER HOURS

CANDIDS 46
CLUBS 48
G.A.A. 54
SPORTS 56
DRAMA 70
NIGHT SCHOOL 74
SUMMER SCHOOL 75

CLASSES

FRESHMEN 76
SOPHOMORES 96
JUNIORS 114
SENIORS 130

INDEX 180-188

CAMPUS GLANCES

We're from Maine—couldn't

The old and the new are contrasted from this Potter road view of the old Potter wing and the new science addition.

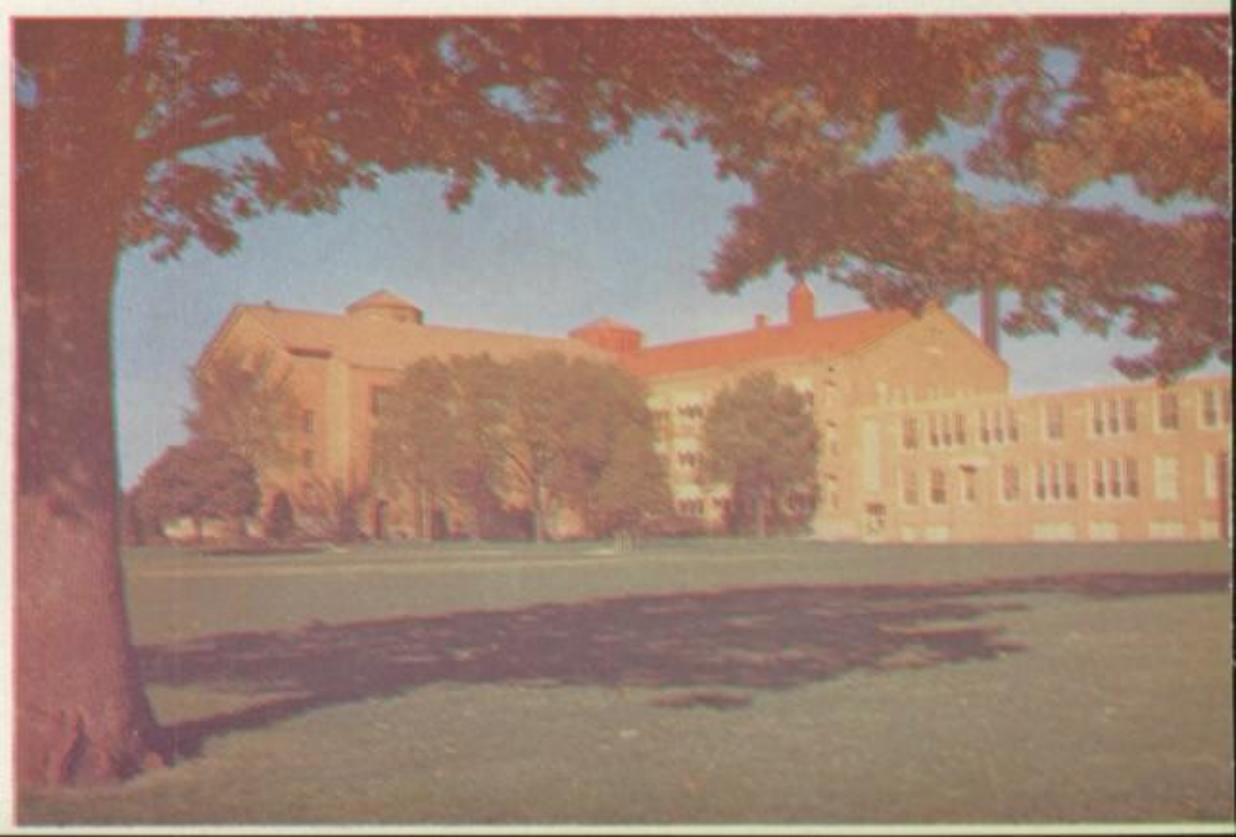

A view from the Potter bus stop shows the plaza with the Maine tower in the background.

be prouder

The tower and front entrance as seen from Dempster Street.

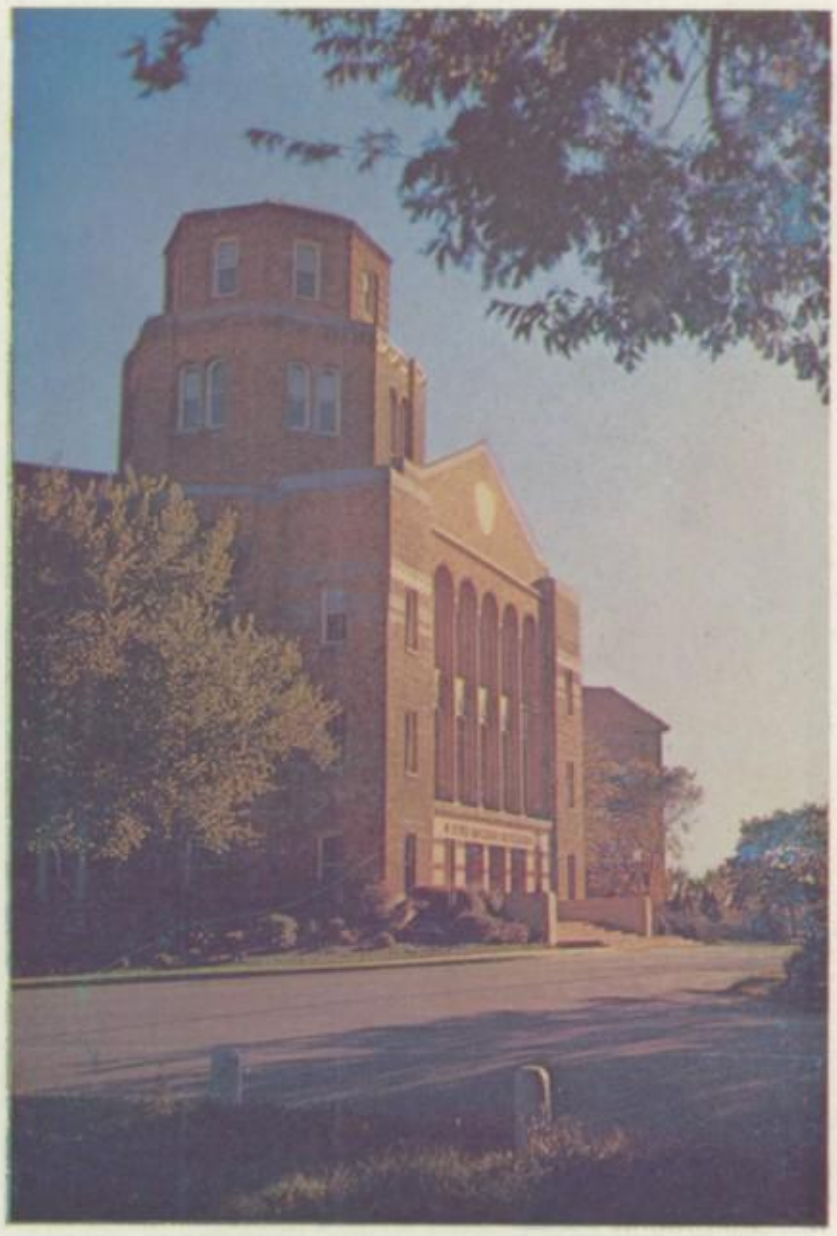

Another chapter of Maine's history has been completed. The story began in 1901 on Thacker Street in Des Plaines. When a larger Maine was needed, a 70 acre tract on the corner of Dempster and Potter met the new demands and in 1930 a new Maine was built .Maine has expanded. In 1901 there were 35 pupils; this year there are 3,000. The faculty numbers 127 classroom teachers. A 1500 seat auditorium and a 6,000 seat field house are a few of the facilities of the addition built in 1954.

The tower and front entrance as pictured from the Dempster wing drive.

TO REMEMBER

Hi Maine! Don't look around, I mean you! Maine is made up of people like you and me; we are Maine! After we first walked through the rotunda and wondered about that emblem on the floor, we were no longer just ourselves – we were Maine. Since that first day we have been known as Mainites and what we have done or left undone has been blamed on or credited to Maine.

There are so many of us Mainites. Everyone is different. Each of us has different dreams; each his own way of studying, of making friends, and of enjoying himself. To some of us, parties with the crowd have been the best experiences of the last year. Some of us have valued peace and those welcome minutes of privacy most highly, and others have liked the special times when we discussed "just things" with our closest friends.

All of us, no matter what we like or are like, have interests and needs in common. We are all Mainites, and perhaps never again in our life will we be one with so many.

One of the most satisfying things this year has been the friendships we have continued and the new ones we have made. "If you've known one real, true, friend, you've had a good life." This past year, then, has been a good one. We have made many friends. Here at Maine paths cross often. Perhaps we will never meet again, but our lives will show the impact of this crossroad, and forever these fellow Mainites will live in our memory.

Shadows of the past begin to surround us as we open this book to remember.

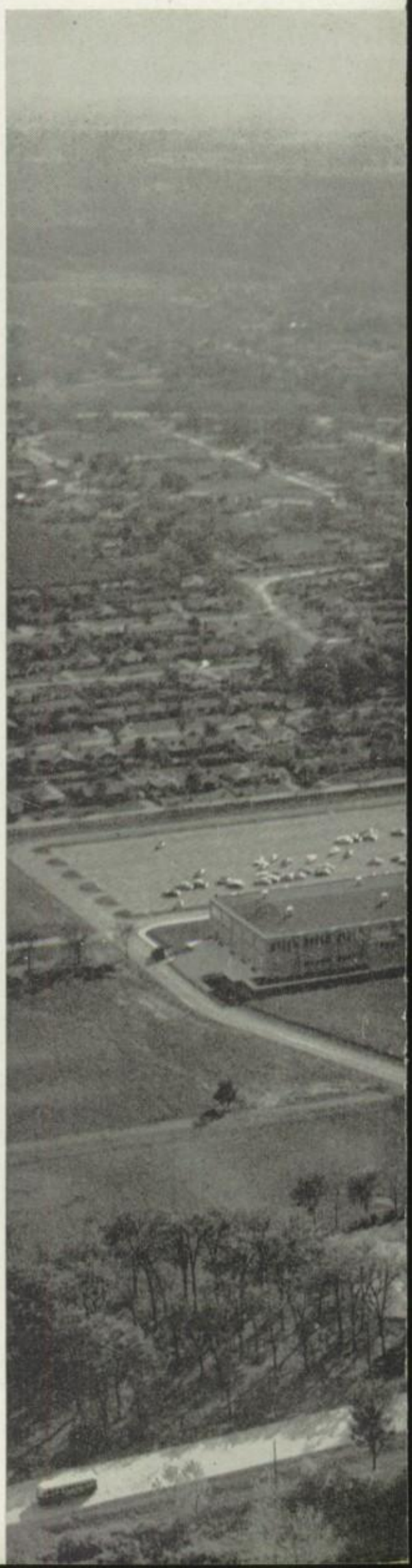

Administration . . .

MAINE TOWNSHIP HIGH SCHOOL BOARD OF EDUCATION

Norman L. Olson, President

Henry G. Doemland
Robert L. Rosbe
Philip A. Paulson
Arthur E. Schroeder
James B. Gibbs
Henry O. Marcy, III

Henry G. Doemland, Robert L. Rosbe, Norman L. Olson, Philip A. Paulson, Arthur E. Schroeder, James B. Gibbs, Henry O. Marcy, III.

"Not enjoyment, and not sorrow,

Is our destined end or way;

But to act, that each tomorrow

Finds us farther than today."

Longfellow proposes in this verse a philosophy of life of great significance. Ponder these ideas. Probe their depth. Impregnate your pattern of purposeful living with great respect for today and a profound faith in God.

Maine is better because you have been here. May God bless and guide you.

H. D. Anderson

Superintendent

H. D. ANDERSON, Superintendent

Our goal at Maine is to aid in the production of efficient citizenship, and our success must be measured by the way in which students here meet their share of the responsibility. A great secondary school must be more than merely a group of reading or recitation rooms; it must present reality and life both in its academic and co-curricular areas.

The response of Maine students to the curriculum, the co-curriculum, and to the responsibilities of citizenship should make everyone in the school and community very proud.

E F Stolte

Assistant Superintendent

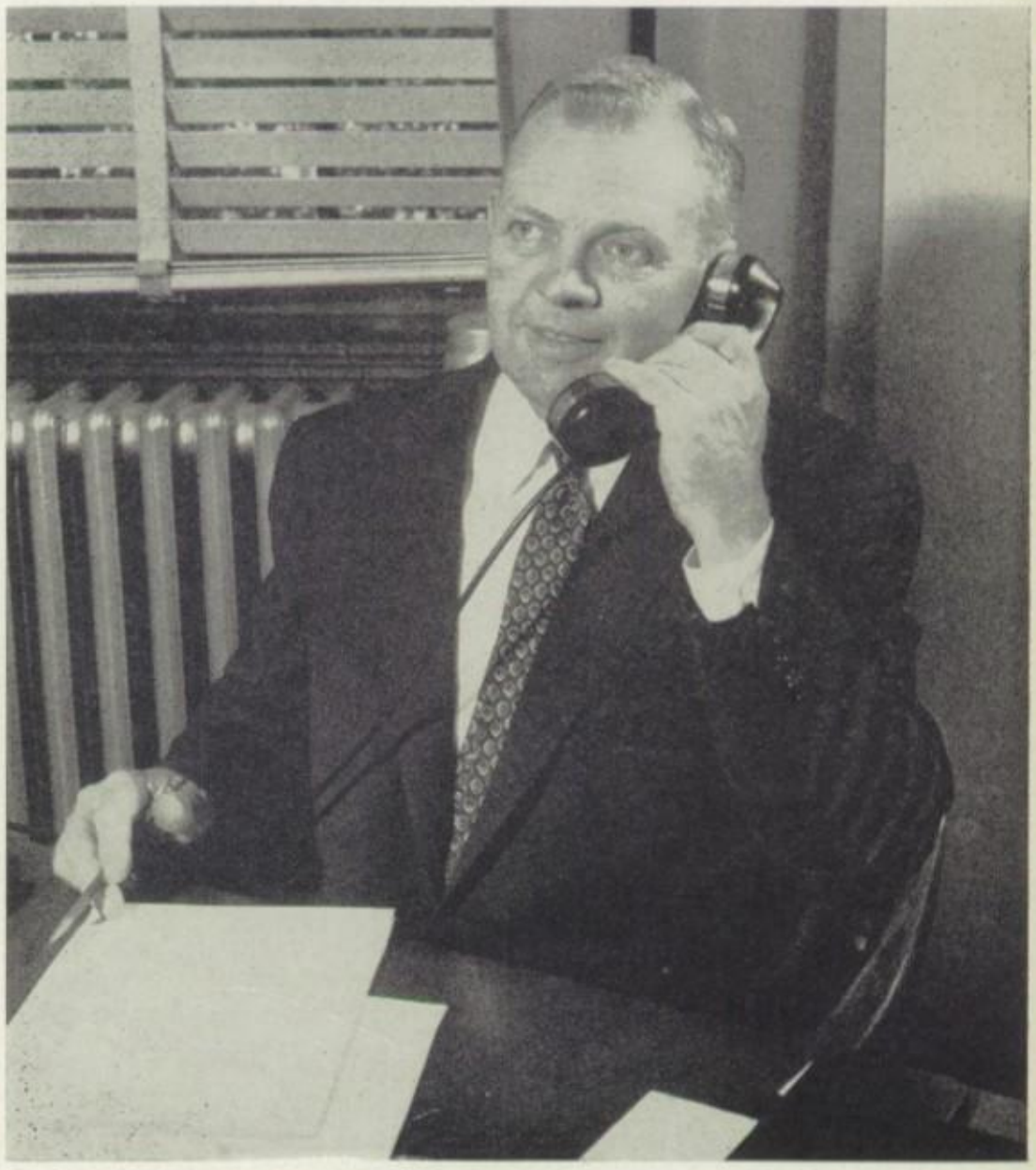

E. F. STOLTE, Assistant Superintendent

Main Office . . .

business transactions, payroll, mail, and switchboard

Standing: Mrs. Mary Allie, office clerk; Mrs. Jean Williams, payroll clerk; Mrs. Lilian Johnson, Mrs. Ethel Saaris, bookroom clerks. Seated: Mrs. Mabel Tyssen, receptionist; Mrs. Betty Geiger, secretary to the business manager.

The main office under the direction of the business manager, Mr. Harold Markworth, employs eight people. Mrs. Mabel Tyssen who is the receptionist, handles the switchboard. Mrs. Betty Geiger is the board of education bookkeeper and Mrs. Mary Allis serves as clerk. The monthly payroll of $85,000.00 is handled by Mrs. Jean Williams. Mrs. Martha Hendrickson Zitzewitz serves as secretary to both the board of education bookkeeper, and Mrs. son, superintendent. Mrs. Ethel Saaris and Mrs. Lillian Johnson manage the bookstore.

The bookstore handles textbooks, all other school supplies, and serves as a "bank" to some fifty clubs and activities. More than fifty two thousand bus passes were sold here during the school year.

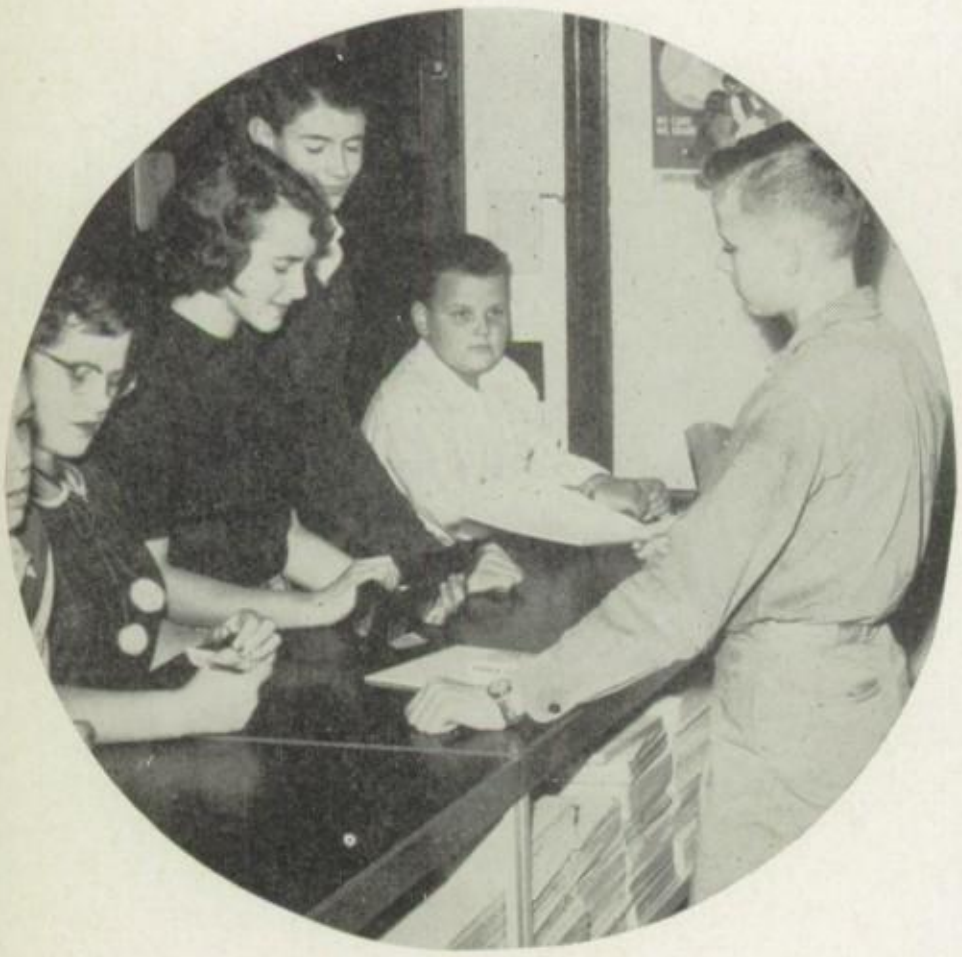

"Fifteen cents, please."

Mr. Harold Markworth, business manager

Mrs. Martha Hendrickson Zitzewitz, secretary to the Superintendent and Board of Education.

Personnel Office . . .

attendance, schedules, and personal counseling

Miss Fannie Krevitsky

Miss Twyla Freeman

Mrs. Ruth Beard, attendance clerk; Mrs. Grace Parker, personnel secretary; Mrs. Kathryn Anderson, clerk; Mrs. Dolores Hensgen, registrar; Mrs. Jean Dernell, clerk.

Every day the personnel office helps some student to improve his scholarship, to make a wise educational or vocational choice, to meet satisfactorily a moral issue, or to solve a social problem. In giving this assistance the staff is always guided by one ultimate aim: the development of better, finer persons by helping students make satisfactory adjustments to life.

Miss Agnes Brady

Mr. Ralph Frost

Mr. Milo S. Johnston

Miss Lulu Mae Johnston

School Days . . .

from eight to four

Kindergarten observation for family living

Foods I

Clothing II

HOME ECONOMICS

Home economics provides experiences in self-realization through food preparation, clothing selection, and home management. The co-ed classes in family living are designed to give the student an insight into his own personality and a true picture of marriage responsibilities.

MARILYN VANDERWARF, chairman
B.S., U. of Ill.; M.S., Cornell U.; Grad. Stud., U. of So. Calif., Ore. St. Col., U. of Calif.

PATRICIA A. BOUGHNER
B.S., Indiana U.

LOIS M. DIETZ
B.S., Purdue U.

MIRIAM EVANS
B.S., Iowa St. Col.; Grad. Stud., Iowa St. Col., Northwestern U.

FAITH MITROVICH
B.S., U. of Ill.; Grad. Stud., Col. A. & M., Art Institute of Chicago.

Woodworking
Machine Shop
Woodworking
Print Shop

INDUSTRIAL ARTS

This vocational area of Maine's program appeals to students whose interests lie in the mechanical and technical arts. The many shops offer a wide variety of skills from architectural drawing to the making of musical instruments.

LAWSON E. HOCKEY, chairman

B.S., Iowa St. Teach. Col.; M.S., Iowa St.; Grad. Stud., Iowa St., Stout St. Col.

EVERETT L. BARRETT

B.E., So. Ill. U.; M.A., U. of Ill.; Grad. Stud., U. of Mo.

VICTOR H. CAMSKY

B.S., Northwestern U.; Grad. Stud., Bradley U.

ROBERT E. COCHRANE

B.S., West. Mich. Col. of Ed.; M.S., Iowa St.; Grad. Stud., U. of Ill., Northwestern U.

GERALD CONCIDINE

B.E., Northern Ill. Col.; M.A., Northwestern U.; Grad. Stud., East St. Teach. Col., U. of Ill.

RALPH SIDES

B.S., U. of Ill.; M.S., Bradley U.

NICHOLAS P. STUMPF

B.E., Ill. St. Normal U.; M.A., Northwestern U.; Grad. Stud., U. of Ill.

RICHARD D. VAN SCOYOC

B.S., Ill. St. Normal U.; M.A., Northwestern U.

THERON W. WHITFIELD

B.S., U. of Minn.; Grad. Stud., U. of Minn.

PHILLIP E. FORD, chairman

B.A., Linfield Col.; M.A., U. of Ore.; Grad. Stud., U. of Ill., U. of Chicago.

M. S. POOL

B.S., Neb. St. Teach. Col.; M.A., U. of Neb.; Grad. Stud., U. of So. Calif., U. of Chicago, Northwestern U.

MARGARET W. ROMANI

B.A., U.C.L.A.; Grad. Stud., U. of Calif., Northwestern U.

ALVIN SCHWARTZ

M.S., U. of Wis., B.A., Peru St.

ELLEN M. SEABERG

B.A., Yankton Col.; M.A., Iowa St. U.; Grad. Stud., Northwestern U.

KENNETH L. SICKAL

B.F.A., Drake U.; Grad. Stud., Drake U.

RUTH BASENBACH

B.A., Morehead St. Col.; M.S., Indiana U.; Grad. Stud., U. of Louisville, Indiana U.

VERA BLAZEK

B.A., U. of Neb.; M.A., Drake U.; Grad. Stud., U. of Granable, U. of Chicago.

ROSEMARY HART CASE

B.A., Fantbonne Col.; Grad. Stud., St. Louis U., Wash. U., Northwestern U.

EDWARD N. DELANEY

M.A., U. of Ill.; Grad. Stud., Northwestern U., U. of Ill., U. of Chicago.

WILLIAM C. HOAG

B.A., Iowa St. Teach. Col.; M.A., Iowa St. U.; Grad. Stud., U. of Col.

ADDIE HOCHSTRASSER

B.A., U. of Ill.; M.A., U. of Ill.; Grad. Stud., Columbia Teach. Col.

EDNA JOHNSON

B.A., U. of Chicago; M.A., U. of Chicago; Grad. Stud., U. of Wash., Northwestern U.

ENGLISH

To increase one's ability to read accurately, to write clearly, to speak correctly, and to appreciate the best in literature are the aims of the English department. After two years in a general course, the upperclass student has the choice of literature or journalism in his junior year, and of creative writing, modern, world, or English literature in his senior year. Drama and speech classes also appeal to many upperclassmen.

Senior English Class

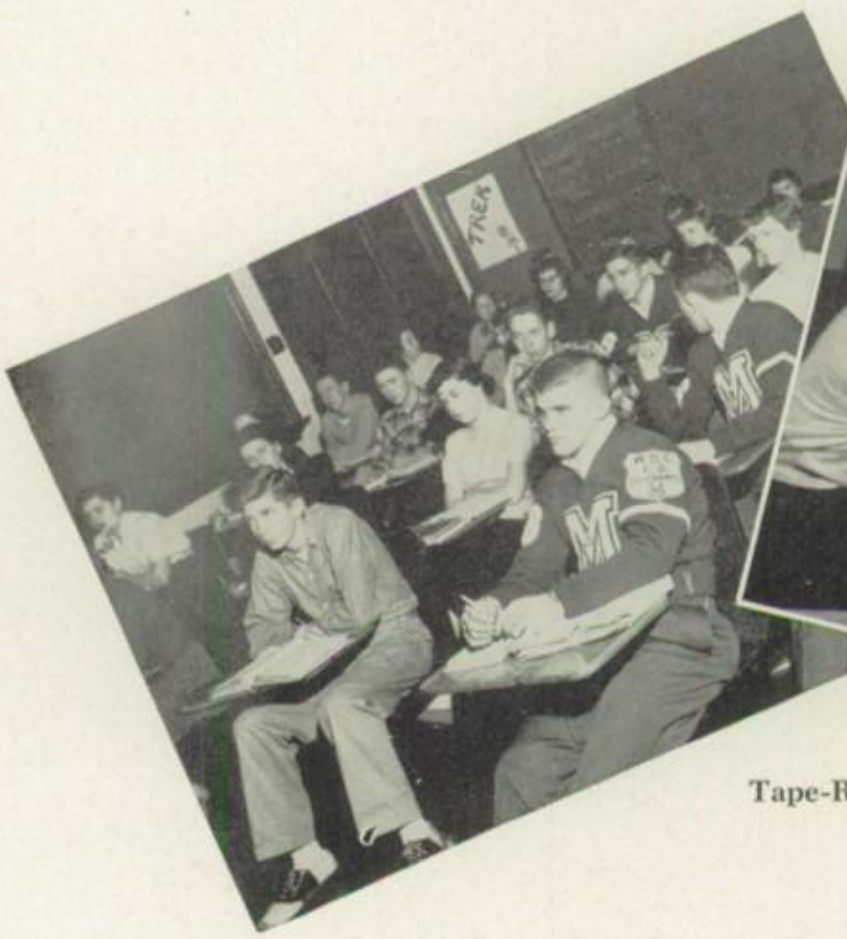

Tape-Recording A Speech

ANNE LAUTERBACH

B.A., Northwestern U.; M.A., U. of Ill.; Grad. Stud., U. of Ill., U. of Col., Northwestern U.

WILLIAM T. LUDOLPH

B.A., U. of Mich., M.A., U. of Mich.; Grad. Stud., Northwestern U.

DOROTHY MACHEL

B.Ph., Northwestern U.; M.A., Northwestern U.; Grad. Stud., U. of Col.

PHYLLIS MASAK

B.A., Bradley U.

MARY ELLEN MOLONY

B.A., St. Mary's Col.; M.A., Loyola U.; Grad. Stud., Northwestern U.

HAROLD E. TODD

B.A., B.S., M.A., So. Ill. U.; Grad. Stud., So. Ill. U.

MARJORIE K. WINTERS

B.S., Northern Ill. St. Teach. Col.; Grad. Stud., Northern Ill. St. Teach. Col.

PAULENE YATES

B.F.A., U. of Neb.; M.A., U. of Neb.; Grad. Stud., U. of Chicago, U. of Col.

Debate In Speech Class

DRIVER EDUCATION

Maine offers this popular course because statistics show that the person who has taken a driver education course is, on the average, a better driver. Each year more than 150 students receive the benefits of this department.

JOSEPH G. PAWLOWSKI, chairman

B.S., U. of Ill.; M.S., U. of Ill.; Grad. Stud., U. of Ill., William and Mary Col., U. of Va.

JOHN SEBASTIAN

B.S., So. Ill. U.; Grad. Stud., U. of Ill.

Driver's Training

A Marineland Mosaic

Group Project In Art

JOSEPH A. STILP, chairman

B.A.E., Art Institute of Chicago; M.A.E., Art Institute of Chicago; Grad. Stud., U. of Chicago, DePaul U.

WILLIAM HOPKINS

B.S., U. of Wis.; M.S., U. of Wis.

ALEXANDER M. HARLEY, chairman

B.M., Chicago-Bush Conservatory; M.Mus.Ed., Chicago Conservatory; Grad. Stud., U. of Chicago, Chicago Conservatory.

MILDRED FOSTER

B.S., S.E. Mo. St. Col.; Grad. Stud., Columbia U., American Conservatory of Mus.

GLENN R. JORIAN

B.M., Chicago Musical Col.; M.M., Chicago Musical Col.

ROBERT D. KUITE

B.M.Ed., U. of Mich.; M.M.Ed., U. of Mich.; Grad. Stud., Northwestern U., U. of Chicago.

ART

Among the art department's many activities is a cultural highlight of the year – the annual all-school art exhibit. Here is the opportunity for any student to display to the entire student body his talent in sketching, design, or a craft.

Senior A Cappella

MUSIC

Maine has many reasons to be proud of its music department. Annually this department receives district and state awards and public recognition through the outstanding work done by its 700 members.

Class in typing I

Addressograph operation

Office practice at the switchboard

COMMERCIAL

For the many students who will be seeking jobs in the business world after graduation, training in commercial and secretarial skills is necessary. The commercial department provides this training by offering courses in typing, stenography, bookkeeping, office practice, general business, and commercial law. The proven success of its graduates is a commentary on the efficiency of this department.

OLIVER W. BROWN, chairman

B. Ed., East. Ill. St. Col.; M.A., West Ill. St. Col.; Grad. Stud., U. of Ill., U. of Chicago, National Col. of Ed.

MARGARET FAIRCHILD

B.A., Oberlin Col.; M.S., Simmons Col.; Grad. Stud., U. of Col., Northwestern U.

HELENE HOLMES

B.Ed., Wis. St. Col.; M.S., U. of Wis.; Grad. Stud., U. of Col., U. of Wis.

ELWOOD HUGHES

B.S., Ball St. Teach. Col.

ROBERT MACDONALD

B.S., Northwestern U.; M.A., Northwestern U.

RUTH H. SMITH

B.S., U. of Ill.; M.A., Columbia U., Grad. Stud., Columbia U., N.Y.U., Northwestern U.

DOROTHY L. SOLHEIM

B.A., Augsburg Col.

HELEN J. STUART

B.Ed. U. of Ill.; Grad. Stud., Northwestern U.

CORINNE VAN DYKE

B.A., U. of Ill.; Grad. Stud., De Paul U., Wis. St. Teach. Col., Ill. St. Teach. Col.

MATHEMATICS

The mathematics program is divided into two basic areas: college preparatory and technical. Every student must take at least one math course to fulfill his graduation requirement. At Christmastime several of the geometry classes engage in the construction of imaginative, precise geometric tree ornaments.

RUTH E. ANDERSON

B.A., N.J. St. Teachers' Col.; Grad. Stud., U. of Calif., U. of Utah, Northwestern U.

OAKLEY T. HERRELL, chairman

B.A., Cumberland Col.; B.S., U. of Chicago; M.S., U. of Mich.; Grad. Stud., U. of Chicago, Northwestern U.

JOHN FREEMUTH

B.A., Carthage Col.; M.S., U. of Ill.; Grad. Stud., U. of Ill.

RICHARD B. FREY

B.A., Carthage Col.; M.S., U. of Ill.; Grad. Stud., Northwestern U., U. of Chicago.

ROBERTA ILIFF

B.S., Ill. Wesleyan U.; M.S., U. of Ill.; Grad. Stud., U. of Col.; Northwestern U.

JOSEPH F. JUDGE

B.S., Tufts Col.; M.Ed., Loyola U.; Grad. Stud., Boston Col., Northwestern U., Loyola U.

ALEXANDER S. KRUZEL

B.S., Eureka Col.; M.A., Northwestern U.; Grad. Stud., Northwestern U.

JOHN LIENHARD

B.S., U. of Cincinnati; M.Ph., U. of Wis.; Grad. Stud., Northwestern U., U. of Chicago.

L. W. ROZDALOVSKY

B.A., Doane Col.; Grad. Stud., Wis. St. Col., Detroit U., U. of Ill.

Ornamented Christmas tree

Teamwork on a problem

GEORGE A. VUKOVICH

B.S., Wis. St. Col.; M.A., Northwestern U.; Grad. Stud., Wis. St. Col., Iowa St. Col., Northwestern U.

CLYDE K. WATSON

B.Ed., Western Ill. Col.; M.A., Northwestern U.; Grad. Stud., Northwestern U.

ROBERT A. WELLS

B.S., U. of Neb.; M.S., Northwestern U.; Grad. Stud., U. of Neb., Northwestern U.

KATHRYN WIRTH

B.S., Eureka Col.; M.A., U. of Wis.; Grad. Stud., U. of Vermont, U. of Ill., Northwestern U.

HERMAN L. RIDER, chairman

B.A., Ind. Central Col.; M.A., U. of Iowa; Grad. Stud., U. of Chicago, U. of Wis., Northwestern U.

LEILA H. BAAS

B.S., U. of Chicago; M.S., U. of Chicago; Grad. Stud.., Northwestern U.

GERALD I. BURK

B.S., U. of Chicago; Grad. Stud., U. of Chicago, Northwestern U.

DOYLE CARPENTER

B.A., U. of Ill.; M.S., U. of Iowa; Grad. Stud., U. of Iowa, Nat. Col. of Ed.

JAMES R. DEMOREST

B.S., U. of Ill.; M.S., U. of Ill.; Grad. Stud., Montana St. U., So. Dakota St. Col., Iowa St. Col.

SCIENCE

In keeping with Maine's expanding program, the science department underwent two changes this year. A course on earth science was introduced and 200 freshmen were allowed to take biology, heretofore a sophomore subject.

After tedious hours spent on projects for the annual district science fair, the deserving few are rewarded with honors and a trip to the state contest.

Study in the greenhouse

Experiment in the lab

RAYMOND F. FRIES

B.Ed., West. Ill. St. Col.; M.S., U. of Ill.; Grad. Stud., Ohio St. U.

LESLIE A. KENT

B.S., Northwestern U.

LEROY MARKS

B.A., Neb. Weslyan U.; M.A., U. of Neb.

LOREN J. MILLER

B.S., U. of Ill.; M.A., U. of Ill.; Grad. Stud., U. of Ill., Northwestern U., U. of Chicago.

E. ROY NOETZEL

B.S., Northwestern U.; Grad. Stud., Northwestern U.

LEROY J. SCOTT

B.S., So. Ill. U.; Grad. Stud., So. Ill. U.

FREDERICK G. WAGNER

B.S., Northwestern U.

HENRY WEBERT

B.S., Loyola U.; M.Ed., Loyola U.; Grad. Stud., Loyola U., DePaul U.

E. H. BERWANGER

B.S., Ill. St. Normal U.; M.S., Ill. St. Normal U.

VERNE W. BROWNELL

B.A., Aurora Col.; M.A., U. of Chicago; Grad. Stud., Northwestern U., U. of Col.

JOHN J. CLOUSER

B.A., Ill. Col.; M.A., Northwestern U.; Grad. Stud., Northwestern U.

O. M. KOHLER

B.A., U. of Ill.; M.A., U. of Ill.; Grad. Stud., U. of Ill., Northwestern U.

LIBBIE F. KUKRAL

B.A., Peru St. Teach. Col.; M.A., U. of Col.; Grad. Stud., U. of Wash., U. of Chicago.

C. B. MAY

B.S., U. of Ill.; Grad. Stud., U. of Chicago, Northwestern U.

WAYNE I. ROSENQUIST

B.S., Northwestern U.; M.A., Northwestern U.

NEIL D. WERNER

B.A., Northwestern U.

J. W. ANDERSON

B.A., U. of Chicago; M.A., U. of Chicago; Grad. Stud., Northwestern U.

EINAR J. ANDERSON

B.S., So. Dakota St. Col.; M.A., Northwestern U.; Grad. Stud., U. of Calif., U. of Minn., Ill. St. Normal U.

NORMAN KIRBY, chairman

B.A., Col. St..; M.A., Wyo. U.; Grad. Stud., Northwestern U., Wyo. U.

SOCIAL SCIENCE

Through discussions, panels, films, and lectures, the social science department strives to instill the fundamentals of everyday citizenship in the leaders of tomorrow. Highlights each year are the trips to Washington, D.C., Springfield and New Salem.

Our nation's capitol

Democracy in practice

United States history

Helpful resource material

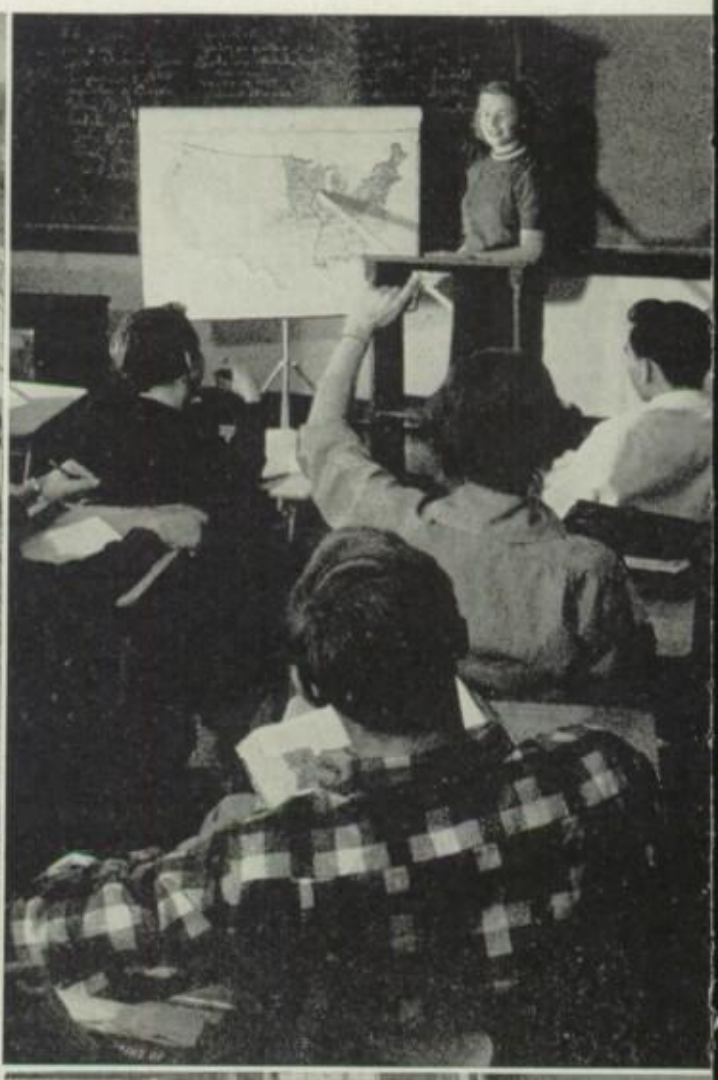

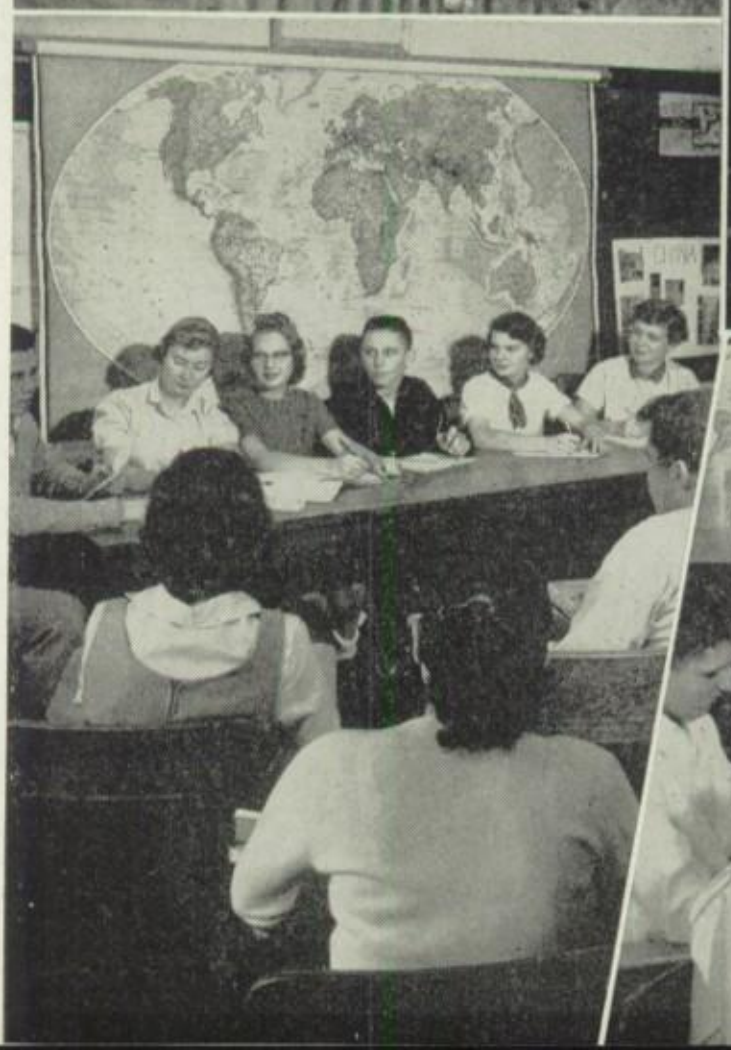

HILDA LESH, chairman

B.A., De Pauw U.; M.A., Northwestern U.; Grad. Stud., Columbia U.

MARION FISHER

B.A., Northwestern U.; M.A., second M.A., Northwestern U.; Grad. Stud., Northwestern U., Col. of Wm. and Mary, American Academy in Rome.

DANIEL T. HOLBROOK

B.S., Northwestern U.; M.A., Northwestern U.; Grad Stud., Northwestern U., U.C.L.A.

MARGARET A. LOWERY

B.A., St. Mary-of-the-Woods; M.A., U. of Wis.; Grad. Stud., Sorbonne.

WALTER H. LUSSKY

B.S., Northwestern U.; M.A., Northwestern U.; Grad. Stud., U. of Ill., U. of Iowa.

LANGUAGE

This year Maine's foreign language department added Russian to its program. With conversation, literature, singing, and games the students become acquainted vicariously with other peoples of our ever-shrinking world.

Speaking in Latin

Singing in French

Studying in Spanish

HAROLD E. MECONI

B.A., De Paul U.; M.A., De Paul U.; Grad. Stud., De Paul U., U. of Paris.

RITA ORGA

B.A., U. of Ill.

JOSEPH A. PAUL

B.A., Ottawa U.; Grad. Stud., U. of Mex., U. of Col., Northwestern U.

VIRGINIA SNYDER

B.A., U. of Wis.; M.A., U. of Wis.; Grad. Stud., American Academy in Rome, Northwestern U., U. of Mich.

JOHN H. THOMPSON

B.A., U. of Ill.; B.S., U. of Ill.; Grad. Stud., Northwestern U.

BUD GATES

B.A., Coe Col.; M.A., Northwestern U.

KENNETH E. OLSON

B.S., Bradley U.; Grad. Stud., U. of Ill., Northwestern U.

JOHN L. TILLEY

B.S., N.Y. St. U.; M.S., U. of Ill.

OLAN K. WILSON

B.S., Neb. Cent. Col.; Grad. Stud., U. of Neb., Northwestern U., U. of Ill.

CORINNE CLARK, chairman

B.S., Ill. St. Normal U.; M.A., Columbia U.

BARBARA BOVENMYER

B.A., Iowa St. Teach. Col.; Grad. Stud., U. of Ore.

MARY DENT GRAY

B.S., Mich. St. Normal Col.; M.S., U. of Ill.; Grad. Stud., U. of Ill, U. of Cincinnati.

GLADYS PAULSON

B.S., Northwestern U.; Grad. Stud., U. of Ill.

A. J. CARSTENS

B.A., Knox Col.; Grad. Stud., U. of Ill.

BERNARD C. BRADY

B.S., Northwestern U.; Grad. Stud., Northwestern U.

HAROLD G. BAER

B.S., Indiana U.; M.S., Indiana U.; Grad. Stud., U. of Ill., Indiana U.

SAM C. MARZULO, chairman

B.S., U. of Ill.; Grad. Stud., U. of Ill., Northwestern U.

PHYSICAL EDUCATION

The physical education program offers the student many varied and individual sports, as well as the co-recreational activities of square and social dancing and roller skating.

Freshman students participate in square dancing

ELIZABETH RIGSBY

B.S., North Central Col.

HELEN E. WILS

B.S., Northern Mich. Col.; Grad. Stud., U. of Ill.

MARCELLA D. WOODS

B.S., Ill. St. Normal U.

Service Groups . . .

custodians, nurses, librarians, cafeteria staff

CUSTODIANS

Seated: Carl Kriese, John Fiedler, Tom Weinsheim, Myron Walters, Richard Leisering, Henry Schnur. **Standing:** Peter Moers, Alfred Dittrich, Alvin Pearson, Roy Anderson, William Parks, Frank Horcher, George Rader, Harold Shaw, Al Angsten, head custodian.

NURSES

Mrs. McGrath, Mrs. Phar.

LIBRARIANS

Seated: Mrs. Carol Holz. **Standing:** Mrs. Janet Meyer, Mrs. Virginia Robinson, Miss Florence Kuhn.

Maintaining Maine's high standards of health, efficiency, and conduct is an operation involving more than forty salaried workers and 170 students. These groups perform many varied duties, from serving over five hundred hot lunches each noon to delivering an average of seventy-five conference slips daily.

CAFETERIA STAFF

Bottom row: Gussie Langer, Pearl Quade, Fridl Benstein, Anna Zimmerman, cafeteria manager; Evelyn Hacker, Mildred Loomis, Mary Bieniasz. **Middle row:** Sophie Hirschel, Helene Tetting, Hilde Kirberg, Pearl Poegel, Evelyn Thorsen, Alma Schiefelbein. **Top row:** Ida Wurster, Etta Fairbanks, Ella Heyse, Dorothy Hayda, Emma Vogler, Hazel Hermann, Anna Huege, Louise Schaller.

STUDENT SERVICE

NURSES' HELPERS

Left to Right: Faith Weber, Jo Anne Paczkowski, Mrs. McGrath, Pat Osterman.

PARKING LOT MONITORS

Front Row: Tom Saunders, Carl Steen, Dave Gustafson, Terry Kyner, Rog Rinaldi. **Second Row:** Jim Wright, Bill Anetsberger, Howie Halverson, Don Ahrens, Joe Blecha, Ed Berberich, Chuck Hoch, Tom Nowak. **Third Row:** Wynn Howard, Ralph Sheese, Fred Gillick, John Mentzer, Dick Nelson, Terry Conley. **Fourth Row:** Dale Maycen, Duane Bauske, Mac Main, Dick Henwood. **Top Row:** Todd Stadheim, Burt Nelson, Ron Dahlgren, Ed Evanson.

AUDIO SERVICE

Left to Right: Nick Fritz, Bob Brown, Don Nielsen, Dick Jones, Bob Herz, Mr. Whitfield, Dave Koller, George Petterson, Gary Pelz, Larry Seiferth, Forrest Geiger, Richard Strand, Jim Biba.

AUDIO-VISUAL SERVICE

Left to Right: Mr. Rosenquist, James Wilson, Jim Halliday, Mike McLaughlin, Bart Barrow, Tom Weiss, Bill Benning, Chip Wiggins, Gary Long, Myron Linderman, Mike Rosenow. **Not Pictured:** Todd Parkhurst.

HALL RECEPTIONISTS

Bottom Row: J. Merle, M. Coffman, K. Rowland, J. Madary, L. Butenschoen, S. Friedlander, J. Cramer. Second Row: J. Johnson, J. Speer, J. Kenney, S. Grabill, K. Olinger, M. De Schepper, M. Weber, C. Tiegs, J. Schwab, D. Peterson, C. McNelis, B. Laudert, S. Helmick, A. Love, C. Book, L. Thomas. Third Row: M. Dimberg, K. Gourley, P. Jackson, B. Mather, N. Rickman, A. MacKenzie, C. Fritz, S. Naughton, M. Geyer, B. Sharlog, L. Okerson, J. Brummer, J. Ziegenbein, C. Baumer, P. Veseley, S. Waters, D. Hopkins, N. Seiffert, N. Costa, A. Weiss, L. Ayton, S. House, J. Stevens, C. Crippen, J. Rochow, H. Fraser, B. Miller, J. Lynch.

BOOK ROOM CLERKS

Left to Right: Fred Hillman, Frank Schembs, Harold Erpenbeck, Fred Andrews

LOST AND FOUND HELPERS

Seated: Sheila Holzwart, Karen Soderstrom, Marcia Kalter, Wendy Torcom, Tuck Reinert, Judie Nelson, Carol Perlin, Sue Hicks. Standing: Jean Augustine, Judy Brinker, Judy Willetts, Carol Mundt, Helen Rolston, Pamela Grimm.

P.O. HELPERS

Front Row: Marilyn Eastham, Margie Drewes, George Twarski, Dennis Heidenfeldt, Bev Prickett, Kathleen Doyle. Second Row: Karen Olinger, Bev Cober, Barbara Laudert, Joyce Kongabel, Tom Panch, Bev Finnegan, Dick Thompson. Back Row: Charlene Carlson, Brenda Mather, Larry Johnson, Philip Bond.

LIBRARY ASSISTANTS

Front Row: Bonnie Morgan, Judy Rodgers, Lois Searl, Kay Teklenberg. Second Row: Joyce Prickett, Pat Gambour, Diane Betian, Christina Tobiasz, Heather Fraser, Jean Stevens. Back Row: Margie Drews, Judy Roach, Sondra Olson, Nancy Weidman, Gloria Glauder, Marlene Peterson, Beverly Bartrum, Joan Dahl, Anne Carlsen, Jackie Alexander, Heidi Kutzbach, Judi Humes, Linda Hedger. Not Pictured: Margaret McKerrow, Pat Lundstedt, Barbara Bishop, Dorothy Mooney, Darlene Hacker, Kathleen Cianciarulo, Dawn Johnson, Judy Brown.

HIGHLIGHTS

And when that One Great Scorer comes to mark
against your name,
He writes not that you won or lost —
But how you played the game.

Grantland Rice

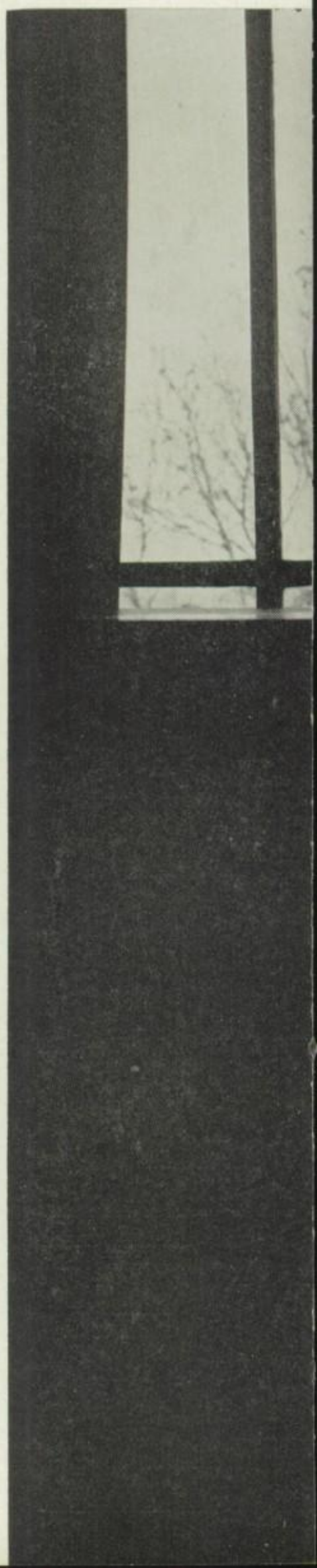

Lens . . .

facts, faces, and photos

LENS EDITOR
Linda Love

From the first day of school in September until the completion of the book late in spring, Lens staff members have met daily sixth period to prepare the '56 edition. The four out of five Mainites who purchased books this year will find twenty additional pages and a double spread of color pictures.

LENS ASSISTANTS

Janet Jones, Carol Williams, Pat Courtney, Inar Hillman, Sharon Melzer.

LENS STAFF

Front: Ida Lou Wigert, Carol Gleaton, Joanne Tourville, Arlene Holmes. Middle: Mary Blase, Andi Koehler, Janet Sheall, Jim Miller. Back: Mr. Pool, advisor; Ces Ehnborn, Marcia Olsen, Virginia Riser, Jane Wiberg, Annelise Graebner, Arlene Knemoller, George Maynard, Joe Rossman.

Pioneer . . .

headlines, deadlines, and bylines

PIONEER LOWER STAFF

Front: Miss Seaberg, advisor; Connie Morrison, Georgia Hill, Paula Jackson, Diane Hays, Pat Landem. Middle: Sandra House, Gail Brainard, Diana Kiene, Priscilla Luehrs. Back: Janet Rasmussen, Ida Lou Wigert, Paul Lindstrom, Gail Sorensen, Ed Burmeister, Tom Warne, Jack Giesler, Alta Countryman, Jack Tench, Jim Wood.

PIONEER UPPER STAFF

Seated: Midge Hall, Sue Lewis, Barbara Schultz. Standing: Barbara Rosbe, Connie Brand, Annelise Graebner, Ken Nordtvedt.

PIONEER EDITOR

Gordon Burgett

Before each issue, the Pioneer staff rushes furiously to get that last-minute story in on time. But, through the combined efforts of editors, reporters, photographers, Miss Seaberg, and Mr. Concidine's print shop, the Pioneer appears regularly every two weeks to inform and entertain Mainites.

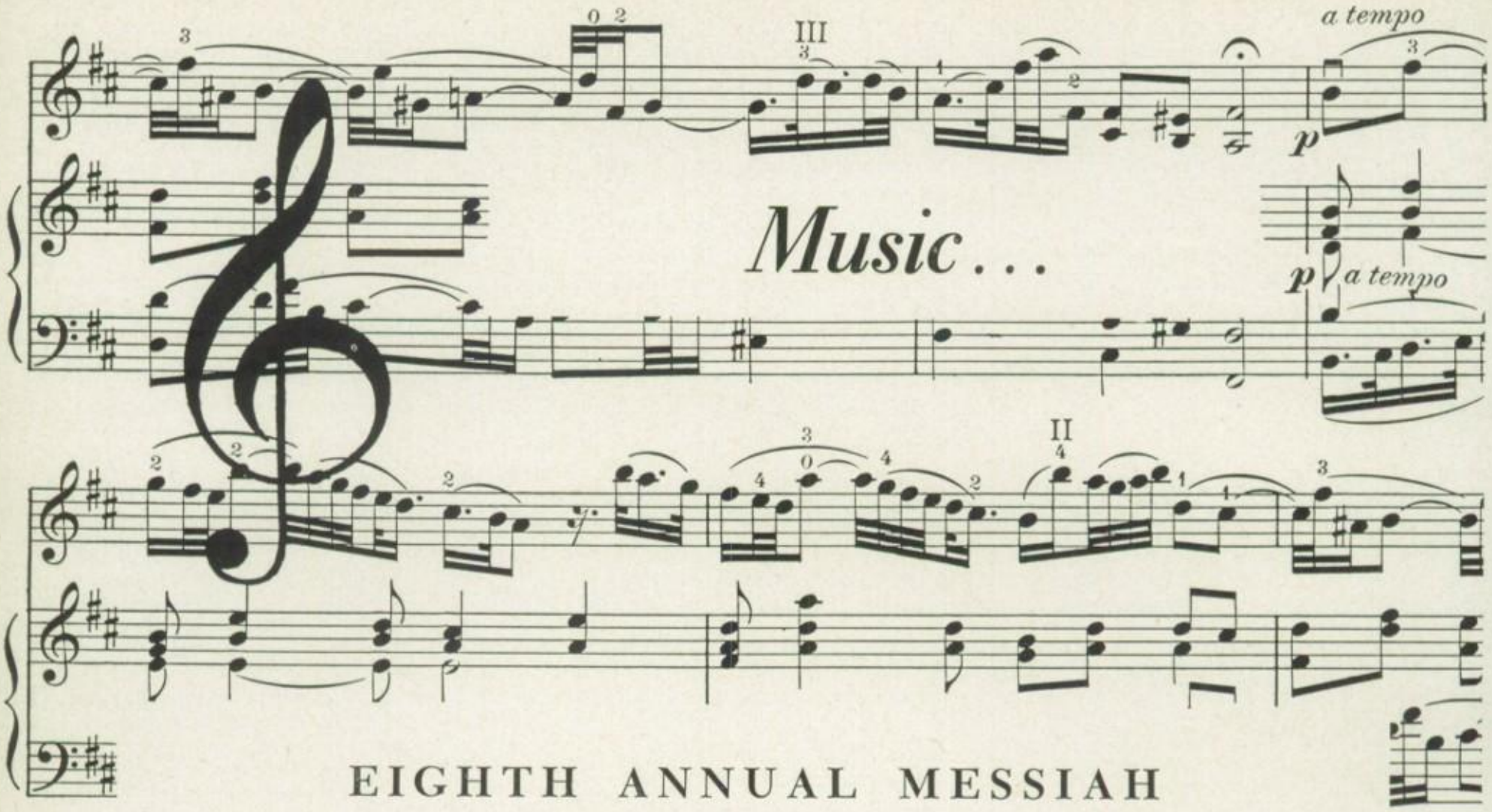

EIGHTH ANNUAL MESSIAH

As the huge curtains are slowly opened, and the first measures of the overture are played the audience senses the magnificence and reverence that will surround Maine's production of Handel's "Messiah." Six-hundred vocalists and instrumentalists dressed in the traditional blue and white, set the stage for the splendor that leaves a warmth which remains throughout the Christmas season.

Both participants and listeners are thrilled by the deep meaning that Handel's oratorio conveys – the longing of the world for the Messiah, Christ's life and death, and faith in Christ and Immortality.

Mr. Kuite

Mr. Harley

Mrs. Foster

Mr. Jorian

"Music the Universal Language"
Music has its own unique power — it is the only language that requires no translation. Everyone may participate as a composer, performer or listener. Maine's Music Department offers a wide selection to all three. There are Harmony Courses on three levels, available to the composer. The performer may select Band, Chorus, or Orchestra. The listener may enjoy the West Suburban Music Festival, the Messiah, several Band, Choral, and Orchestra Concerts, plus the Maine Music Festival.

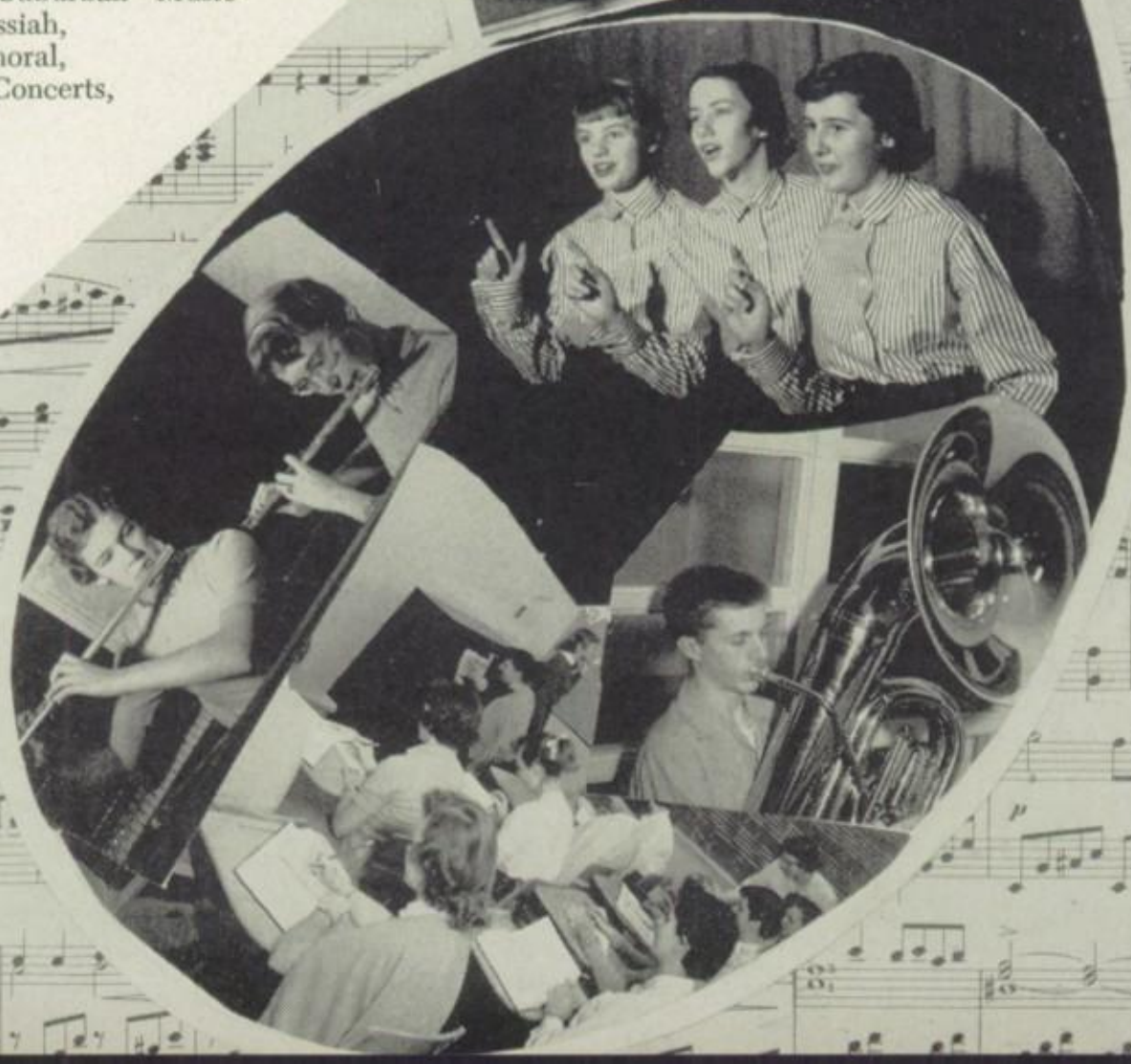

CONCERT

(A) STRING BASSES: J. Peelle, B. Johnson, J. Wobbe, C. Lavery, C. Johnson. (B) WOOD-WINDS: Front Row: B. Brutzman, K. Pedley, G. Kelly, P. Cane. Second Row: D. Lowe, D. Whetstone. Last Row: H. Serwonkee, J. Lewis, D. Holden, L. Hebson. (C) VIOLAS: P. Kramer, K. Greig, J. Kuersten, D. Fredericksen, A. Nielsen. (D) BRASS: Front Row: J. Wibert, R. Rinaldi, J. Galloway, P. Lindstrom. Last Row: J. Herzog, D. DuBois, C. Stephens. (E) Mr. Harley

BEGINNING ORCHESTRA

Front Row: L. Anderson, F. Witiorchi, C. Johnson, H. Schiller, M. Wilkins. Second Row: D. Wright, A. M. Harley, Director; R. Garcia, G. Ott. Last Row: R. LeBouef, H. Graning, J. Kespryzr.

BAND

Front Row: J. Sarena, D. Harrigan, M. Cooley
Second Row: B. Bruce, G. Haberector, T. Bentley, D. Rink
Last Row: T. Rothfus, H. Feidler, F. Grosshans, P. Wediking

ORCHESTRA

(F) CELLOS: Front Row: D. Kittlesen, C. Crippen. Last Row: M. Ghast, V. Pagel, J. Hanert, M. Wylie, A. Wulff, S. Kearns. (G) PERCUSSIONS: Front Row: P. McGrat, C. Schrier. Last Row: J. Speer, D. Follingstad, J. Cameron, A. Doemland, R. Mead, N. Batek, J. Schimka. (H) HORNS & REEDS: Front Row: J. Phar, S. Tice, V. Jerousck. Second Row: J. Young, P. Olson, J. Palmer, S. Netherland. (I) VIOLINS: Front Row: M. Thompson, C. Holden, J. Stanowicke, G. Hill. Second Row: S. Wilson, M. Farmer, H. Swanson, J. Stevens. Third Row: J. Aiken, K. Crippen, N. Shearer, D. Fink. Last Row: P. Silver, S. Lippert, C. Wells, J. Howe, A. Wylie.

BEGINNING BAND

Front Row: A. Munster, B. Ritz, B. Wahler. Second Row: J. Carlson, P. Book, J. Oas, R. Cober. Last Row: D. White, D. Thompson, N. Ziegenbein, T. Highland, D. Heidenfeld.

Front Row: S. Bartels, B. Bauman, D. Buck, J. Chrisos. Second Row: R. Scott, G. Miller, R. Graziano, R. Polachek. Last Row: L. Benson, R. Laskey, J. Leber.

CONCERT

Front Row: L. Hebson, H. Czerwonkey, J. Lewis, B. Suhonen, D. Flaminio. Second Row: B. Lockhart, D. Holden, J. Parriott, F. Wilson. Third Row: J. Sorenson, J. Mack, C. Driever, J. Olson. Fourth Row: G. Lacy, R. Gatterdam, D. Whetstone, B. Brutzman, K. Phar, R. Simonson, G. Geiss, B. Martens, A. Schulz. Fifth Row: D. Lowe, J. Biba, R. Kienan, R. Rinaldi, J. Galloway, B. Baldwin, P. Lindstrom. Last Row: A. Doemland, F. Parker, M. Miller, N. Seiffert, D. Fallingstad, J. Smith, J. Cameron, T. Kitchin, A. Devience, T. Watson, B. Snell, J. Donahue.

CADET BAND

Front Row: B. Ewing, J. Degen, R. Moreau, C. Lathrop, M. Taylor, B. Saxman, M. Anderson, B. Clark, S. Erickson, V. Grossman, S. Mahon. Second Row: B. Paulson, H. Arndt, T. Borst, K. Roberts, J. Rappaport, D. Smoot, J. Moschell, D. Burcky, A. Perrone, E. Leber, D. Peelle, L. Sutter, G. Graf, J. Brockhouse. Third Row: J. Arbo, D. Martin, C. Frankenfeld, D. Betz, D. Garcia, M. Piech, F. Buchan, B. Seaway, B. Schneider, T. Dvorak, D. Bertram, R. Harrison, D. Wendt, M. Mienel, J. Bruce, K. Stefke. Last Row: D. Boetel, G. Cameron, D. Rutherford, G. Thoms, J. Knowles, T. Pynch, R. Kramer, R. Michaelson, D. Czerwonkey, H. Schmidt, Mr. Kuite.

DANCE BAND

Front Row: J. Olson, B. Suhonon, D. Whetstone, D. Lowe, J. Lewis. Second Row: D. Garcia, R. Rinaldi, J. Galloway, J. Herzog, C. Stevens, D. DuBois. Last Row: M. Ward, S. Funk, A. DeVience, C. Johnson.

BAND

Front Row: P. Caine, D. Waddell, G. Kelley, K. Pedley, B. Galloway, M. Humphreys, B. Phar. Second Row: J. Pommer, S. Netherland, J. Lindquist, H. Young, R. Geraldson. Third Row: J. McMahon, B. Skeet, S. Funk, V. Jerousek, S. Tice, F. Paine, D. DuBois, F. Sprow, J. Herzog, C. Stephens, J. Stephens, B. Thomas, N. Klumpp. Fourth Row: L. Gordon, J. Frahm, F. Stilke, A. Nelson, H. Marcy, B. Swanson, G. Schubert, D. Matthews, J. Cook. Last Row: N. Fritz, T. Cochrane, J. Wigert, C. Johnson, J. Peelle, K. Schroeder, S. Freeman, P. McCafferty, A. Rodrieguez, P. Pease.

JUNIOR

MRS. SMITH

As Secretary for both the athletic and music departments, Mrs. Genevieve Smith, a Maine alumna, assumes the responsibility for carrying on business for these two departments. She is also the accompanist for the Messiah and for student soloists. In appreciation of her services the Music Masters presented her with an alumni pin at the 1955 performance of the Messiah.

STUDIO ENSEMBLE

Front Row: C. Schrier, D. Wirth, R. LaForte, C. Thor, Mr. Jorian, Director. Second Row: N. Litney, H. Lockhart, B. Miller, S. Barango, P. Trankman. Third Row: D. Benson, J. Baker, R. Linquist, J. Tench, C. Bentley. Last Row: F. Conlon, L. Neudek, D. Thor, F. Thayer, R. Radacki.

Front Row: P. Johnson, C. Lindquist, M. Sarnecke, V. Battersby, J. Tookey, P. Story, S. Steffen, M. Davis, K. Ream, B. Paice, M. Hagerty, L. Cederblade, A. MacKenyie, L. Weiffenbach, J. Humes, B. Field, K. Olson, B. Roe. Second Row: V. Mazur, K. Johnson, S. Ball, C. Hawkins, R. Mead, J. Lentzner, D. Gans, M. Brewner, S. Klekner, D. Pearson, P. Barret, P. Redmer, J. Haskins, K. Gliger, B. Ford, P. Kercher, K. Sandell, G. Strom, Mr. Jorian. Third Row: J. Rode, J. Dodds, J. Reid, S. Raymond, M. Hannd, C. Kuharich, B. Jensen, L. Cunningham, S. VanHouten, A. Carbaugh, J. Erakman, K. Caine, J. Shields, J. Webster, J. Schultz, J. Schwoebel, P. Dettmar, N. VandenBosh. Fourth Row: B. Lexau, V. Olson, I. Stidham, E. Johnson, P. Grimm, J. Kongabel, B. Olson, G. Navak, S. Schuller, J. Olson, A. Lazzio, N. Honickel, A. Sigmund, M. Huntington, J. Knilans, C. Peterson, B. Efting, J Anderson. Fifth Row: S. Wolfram, T. Deacon, E. Gross, P. Michaelson, S Swatowic, S. Blankenmeister, K. Gianalva, P. Jasinske, R. Kazmar, S. Rawn, R. Bowen, A. Gertner, B. Sansone, R. Provengano, B. Alberding, D. Bianchi, R. Broberg, D. Kaplan. Last Row: A. Nelson, G. Blaha, B. Rojala, D. Thor, C. Steen, D. Kracalik.

CHOIR

TREBLE CHEFF

Front Row: Mr. Jorian, Director; J. Wiberg, Accompanist. Second Row: B. Schoebel, J. Hollywood, S. Vetters, J. Rochoe, C. Booke, R. Mecki, N. Martin, J. Wickboldt, S. MaGarrah, M. Davidson. Last Row: K. Richter, S. Waters, B. Mather, J. Martinson, J. Kurst, P. Michelson, V. Prickett, L. Brinker, F. Huston, L. Stewart, B. Miller.

BOYS' GLEE

Front Row: Mr. Jorian, G. Suiter, J. Wiryer, W. Schwande, S. Harwood. Second Row: C. Fisher, S. Simpson, D. Jarka, D. Holmes, D. Helwig. Third Row: K. Goodwock, J. Mathias, P. Extrom, R. Winkumen, K. Bucholz, K. Engh. Fourth Row: D. Mattefs, B. Tarver, R. Winklemen, T. Meurer, W. Harz. Last Row: C. Martin, B. Neuman, B. Himel, D. VanStockmen, T. Nesbit.

GIRLS' GLEE

Front Row: B. Baldwin, C. Peterson, A. Peters, D. Lomasney, D. Skroeder, B. Baltzer. Second Row: B. Brainard, B. Hathaway, J. Rogers, J. Carroll, S. Tinsman, W. Regilin, P. Cianciarulo, J. Midina. Third Row: R. McCafferty, D. Mayer, C. King, P. Courtney, C. Wilk, N. Niagul, I. Lenhardt, B. Cameron. Fourth Row: N. Brunkow, N. Voorhies, G. Druse, L. Kellogg, C. Badger, B. Denny, S. Carlson, K. Turner, J. Schneider, C. Oyster. Fifth Row: Mrs. Foster, D. Cogswell, B. Vlack, S. Kohl, D. Wirth, L. Okersen, C. Schreier, B. Brose, N. Roscoe, M. Hollis, M. Shine, S. Nehlson. Last Row: J. Barrowclough, K. McCann, M. Watson, K. Keyes, S. Stukel, J. Ellickson, M. Stedman.

SENIOR

Front Row: D. Thor, R. Anderson, C. Grant. Second Row: R. Lindquist, B. Neal, S. Stukel. Third Row: J. Baker, R. Loberhoffer, B. Miller. Fourth Row: M. Ludeke, W. Wickboldt, C. Thor. Fifth Row: L. Kruse, H. Kassebalem, F. Jackson. Sixth Row: A. Georgians, J. Risner, M. Standler. Seventh Row: N. Powers, N. Litney, M. Prybyl. Eighth Row: C. Carlson, D. Griffths, C. Archambault. Ninth Row: J. Stegman, R. Ross, R. LaForte. Tenth Row: G. Graf, L. Nelson, F. Huston. Eleventh Row: C. Robberts, D. Wirth, C. Swanson. Last Row: J. Dahl, S. Schwatzenbsch, H. Lockhart, D. Rothenberg, W. Farmer, S. Stromberg.

GIRLS' CHORUS

Front Row: L. Bassett, D. King, D. Kendal, D. Dickie, S. Monahan, K. Forsberg, Mrs. Foster. Second Row: M. Bach, L. Boren, S. Patterson, J. Carney, S. Schalawitz, M. Ruby, D. Drano, V. Fijak. Third Row: G. Young, J. Button, S. MacDougall, M. Olson, R. Khaney, R. Waesche, D. Hassel, J. Davies. Fourth Row: R. Maseman, D. Rhine, G. Hapla, D. Forgerty, M. Olson, P. Hora, N. Becker, J. Grabial, I. Noch, G. Guarcie. Fifth Row: A. Sosnowski, P. Stewart, J. Hedberg, M. Mossman, P. Ramsey, S. Bohacek, S. Williams, V. Diekman, V. Smith. Sixth Row: A. Warnring, N. Mikulski, J. Peterson, C. Mundt, B. Bishop, K. Anderson, J. Garske, K. Munson, C. Tiegs, C. Kleczewski. Last Row: K. Hensiek, J. Astone, M. McNeilis, B. Auer, B. VanBurge, M. Verschoor, N. Good, M. Nash, M. Flak, K. Bott.

CHOIR

Front Row: Mr. Jorian, S. Barango, R. Raedek, J. Shields. Second Row: C. Tally, D. Benson, J. Millett. Third Row: C. Dubsky, F. Conlon, F. Thayer. Fourth Row: B. McCullough, R. Rinaldi. Fifth Row: N. Nelson, C. Bentley, R. Loutz. Sixth Row: S. Riddle, J. Tench, L. Neudek. Seventh Row: L. Lasky, N. Jefferson, D. Helmich. Eighth Row: J. Zitzler, G. Burgett, B. Elkjer. Ninth Row: M. Olsen, D. Johnson, J. Kenny. Tenth Row: S. White, N. Martin, B. McNelis. Eleventh Row: P. Trenkmann, D. Kiene, Lynn Elvart. Twelfth Row: S. Poore, S. Koerner. Thirteenth Row: J. Mohler, J. Litsinger. Last Row: C. Higgens, M. Russell, G. Smith, D. Carpenter, J. Ploughman.

FACULTY

Marcella Woods, Helen Wils, Barbara Bovenmeyer, Elizabeth Rigsby, Mary Gray, Corine Clark, Gladys Paulson.

Phys. ed.-required fun

The Junior and Senior Leaders' blue shorts and white shirts are a vivid trademark of the girls' physical education department. At the close of her sophomore year, any girl may be a candidate for the Junior Leaders. She is chosen on the basis of leadership, personality, and scholarship. Her junior year is devoted to learning techniques and rules of games and maintaining a "B" average in gym. When her senior year arrives, she is prepared to assist a teacher in one gym class a day by refereeing games and taking care of equipment.

FOURTH PERIOD JUNIOR LEADERS

First Row: S. Wooley, H. Fraser, Second Row: B. Winthrop, C. Flamm, S. Helmick, T. Jones, Third Row: J. Dahl, C. Miller, C. Mussar, M. Olsen, J. Hamilton, S. Illg, L. Hostetter, J. Johnson, Fourth Row: A. Smith, D. Meyer, J. Lynn, V. Holmes, S. Naughton, P. Geils, K. Gourley, L. Ayton, M. Weber, B. Clark, L. Gordon. Fifth Row: J. Jemison, C. Tiegs, J. Grande, D. Griffis.

SIXTH PERIOD JUNIOR LEADERS

First Row: C. Dubsky, K. Miek. Second Row: K. Phar, A. Kobberup, F. Parker, J. LePage, S. Milker, M. DeSchepper, A. Nitti. Third Row: P. Trenkmann, S. Van Houten, L. Cunningham, J. Nelson, M. Sweeny, J. Madary, J. Rochow, J. Rendleman. Fourth Row: L. Laskey, M. Johnston, M. Russell, B. Mather, J. Rhode, S. Vetter, S. Rosiak, N. Erickson, Fifth Row: N. Rickman, S. Frazelle, A. Nelson, B. Von Bergen, P. Vesely, B. Beck. Sixth Row: L. Butenschoen, F. Stilke, C. Adams, B. Weber.

SENIOR LEADERS

First Row: K. Anderson, K. Pedley, J. Allen, J. Meyer, P. Landem, B. Bowen, S. Koelling, S. Lewis, R. LaForte, D. Rothenberg. Second Row: C. Matthews, J. Hurt, C. Baumer, C. Dunn, N. Ornas, D. Hays, L. Johnson, J. Pommer, S. Holzwart, C. Crowell, Miss Clark. Third Row: L. Love, C. Perlin, C. Williams, B. Schultz, B. Sharlog, M. Kittilsen, G. Hill, A. Rizzo, H. Johnston, J. Chumbley, B. Wrass. Fourth Row: H. Lockhart, V. Riser, S. Koerner, C. Morrison, C. Talley, K. Kidney, S. Basedow, J. Matchka, J. Schlichting, P. Jackson, C. Thor, L. Goff. Fifth Row: J. Reisner, N. Helm, B. Joern, J. Thies, J. Denny, P. Luehrs, C. Ehnborn, M. Dimberg, P. Beisler, F. Jackson, D. Hoof, B. Rosbe, N. Litney.

Student Council...

of the students, by the students, for the students

Jon Richardson, President

1955-1956

Marcia Kittilsen, Secretary

Each homeroom has a Council representative who gives a weekly report in class. Because Maine's enrollment increased so much, this year Student Council was the largest in its history.

The principal function of Council is to maintain a good working relationship between the administration and the students. To do this it has set up a number of committees.

Specific Council projects this year were the production of the variety show, "Collegeology," the sponsorship of the Kick-Off Dance, the success of the TB Drive, the management of Homecoming Game activities, the formation of the Brotherhood Society for Brotherhood Award winners, and the successful conduct of the annual election week.

EXECUTIVE BOARD

Front Row: Cheryl Thor, Sue Woolley, Nan Webster. Second Row: Marcia Kittilsen, Tom Walker, Jon Richardson, Mr. Lussky. Third Row: Barry Roberts, Steve Easter, Chuck Hoch, John Kessler, Bruce Roberts. Back Row: Bill Longfield, John Pasnau, Steve Toth, Bill Kunz, Bruce Johnson, Dick Kessler.

rpatch Beauties

"Ladies'" Day

Council President Elect
Jim Nauman

Council Secretary Elect
Jan Hamilton

CANDIDATES, front, Jim Blaker, Jim Nauman, Bob Gehring, second, Maggie Johnston, Tina Jones, Jan Hamilton. MANAGERS, third, Gordon Burgett, Dick Kessler, Barry Roberts, back, Carolyn Crowell, Barb Schultz, Diane Rothenburg

"Aloha!"

Off the Warpath

Nightmare Alice Predicts

Brotherhood Award Winners for 1956

Traffic Court

After Him!

"The Maine Way"
Code of Ethics

Ghost of a Chance

Campaign Capers

Climax

Getting Chummy

Pajama Party

HONORS

Rewards for superior work

NATIONAL FORENSIC LEAGUE

Although organized just last year at Maine, National Forensic League has already celebrated its twenty-fifth anniversary nationally. This league was established for the promotion of speech activities in high schools throughout the nation.

Membership is open to any student who has a minimum of 25 points gained by taking part in debates, radio broadcasts, or oral speaking.

Front Row: Tom Walker, Joe McMahon. Second Row: Ida Lou Wigert, Marcia Kittilsen, Charlott Crippen. Third Row: Barry Roberts, Frank Conlon, Mr. Schwartz, Jeremy Millett.

NATIONAL HONOR SOCIETY

Membership in the National Honor Society, which is sponsored by the National Education Association, is the goal of every ambitious student and is one of the highest academic honors a high school student can attain.

Elected by the entire faculty, seniors must rank in the upper quarter of their class to be considered. Juniors in the upper five per cent of their class, who have had not more than six B's as semester grades, are also eligible for membership in this society.

Besides fulfilling the scholastic requirements, the candidate's character, service, and leadership are judged.

Front Row: S. Easter, B. Kunz, M. Kittilsen, J. Richardson, C. Morrison, J. Pilgrim, vice-president; S. Anderson, president; V. Riser, treasurer; B. Schultz, secretary; T. Walker, W. Farmer B. Roberts, C. Crowell, C. Talley, K. Nordtvedt. Second Row: D. Bold, J. Meyer, J. Pommer, K. Pedley, J. Tourville, J. Chumbley, J. Hurt, C. Baumer, I. Vanninen, D. Hays, M. Geyer, S. Koelling, J. Augsburger, S. Lewis, D. Cortright. Third Row: S. House, J. Rochow, G. Stevens, E. Burmeister, L. Love, F. Hall, G. Burgett, B. Hinds, J. Raymond, A. Graebner, M. Olson, C. Thor, C. Lindstrom, K. Stevens, V. Jerousek, Miss M. Fisher. Fourth Row: W. Torcom, H. Lockhart, D. Hoof, N. Litney, B. Rosbe, S. Koerner, M. Blase, L. Lyson, J. McRea, J. Schwab, P. Henn, J. Jemison, A. Knemoller. Fifth Row: P. Caine, M. Peterson, M. Beard, J. Cramer, N. Helm, M. Dimberg, C. Ehnborn, J. Denny, J. Wiberg, M. Hall, L. Goff, J. Thies, A. Koehler, G. Smith. Sixth Row: B. Johnson, E. Runden, B. Burgett, J. Hawk, T. Hawk, B. Gehring, J. Wilhelm, H. Hillman, F. Thayer, J. Tough, R. Dahlgren. Seventh Row: M. Kuehl, O. Sanders, F. Conlon, B. Frame, R. Simonson, J. Millett, D. Waltman, M. Hanson, H. Marcy, R. Chase, W. Walton, J. Christen, G. Daughters, G. Kelly, J. Tench, T. Warne, R. Raedeke.

MUSIC MASTERS

Front Row: Mr. Jorian, co-sponsor; Mr. Kuite, co-sponsor; K. Wills, vice-president; K. Phar, secretary; F. Conlon, president; T. Kitchin, treasurer; F. Thayer, historian; S. Netherland, chaplin; Mrs. Foster, co-sponsor; Mr. Harley, sponsor. Second Row: G. Hill, N. Nelson, S. Stromberg, P. Trenkmann, J. Grande, M. Russell, B. Clark, D. Wirth, L. Gordon, S. Schwarzenbach, S. Swanson, D. Kittilsen, W. Farmer, R. LaForte. Third Row: B. Schwoebel, B. Cober, S. Tice, G. Jerousek, B. Galloway, C. Higgins, S. Riddle, L. Laskey, C. Dubsky, M. Olson, J. Zitzler, F. Huston, R. Ross, F. Stilke, C. Grant, S. Schuller, C. Thor. Fourth Row: M. Prybyl, Talley, B. Rosbe, H. Lockhart, S. Koerner, N. Litney, N. Martin, K. Stevens, C. Wells, C. Crippen, C. Badger, A. Doemland, B. Denny, M. Gast. Fifth Row: S. Barango, C. Roberts, L. Nelson, D. Griffiths, G. Graf, A. Nelson, L. Elvart, P. Caine, A. Georgans, B. Prickett, R. Rinaldi, D. Whetstone, J. Lewis, J. Wigert. Sixth Row: R. Matthews, P. Casey, S. Funk, R. Keenan, R. Simonson, R. McCullough, J. Millett, J. Kurstens, K. Greig, P. Lindstrom, B. Baldwin, G. Kelly, H. Marcy, B. Fleming, J. Galloway, J. Herzog, C. Johnson, V. Pagel.

MUSIC MASTERS

A new idea in high school organizations, Music Masters, was founded by Mr. Harley in 1936. However, it did not become a national organization until 1952. Its purpose is to recognize high school students who have displayed marked character, leadership, and musicianship, and who are willing to serve others through music.

To be eligible a student must have served a year in one of the concert groups, maintaining an "A" grade in music and a "C" academic average.

Each year, with the help of parents, the organization sponsors an annual jubilee, which is open to the public for dancing and card playing.

QUILL AND SCROLL

Quill and Scroll, an international honor society, has been active at Maine since 1945. Candidates must rank in the upper third of their class, have excelled in their work on the Pioneer or Lens, and be recommended by the adviser and accepted by the national secretary of Quill and Scroll.

In the spring, the Hot Copy Dance and the Publications Banquet are sponsored annually by this group.

QUILL AND SCROLL

Front Row: Arlene Knemoller, recording sec.; Linda Love, vice pres.; Andrea Koehler, treasurer; Jim Miller, pres.; Standing: Annelise Graebner, program chm.; Carol Gleaton, social chm.; Jo Tourville, corresponding sec.; Gordon Burgett, vice pres.

QUILL AND SCROLL

Front Row: Barb Rosbe, Connie Morrison, Susie Lewis. Second Row: Connie Brand, Sandie House, Ida Lou Wigert. Third Row: Georgia Hill, Midge Hall, Barb Schultz.

AFTER HOURS

Lost, yesterday, somewhere between sunrise and sunset, two golden hours, each set with sixty diamond minutes. No reward is offered, for they are gone forever.

Horace Mann

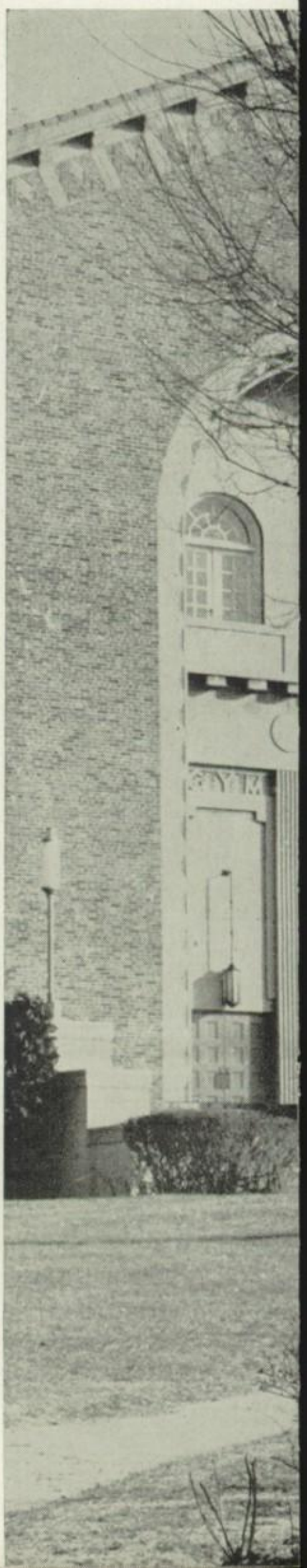

The big(!) football

The long walk

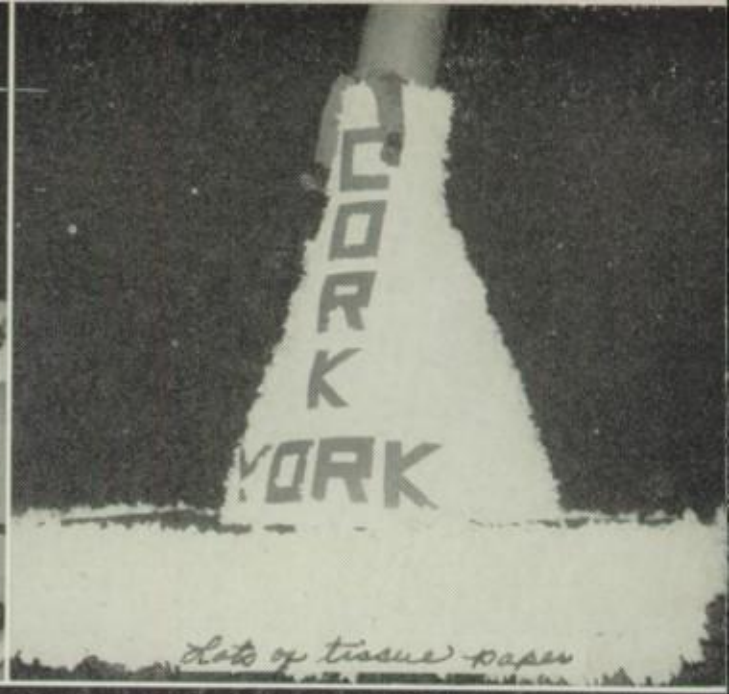

Lots of tissue paper

Homecoming

The dance...

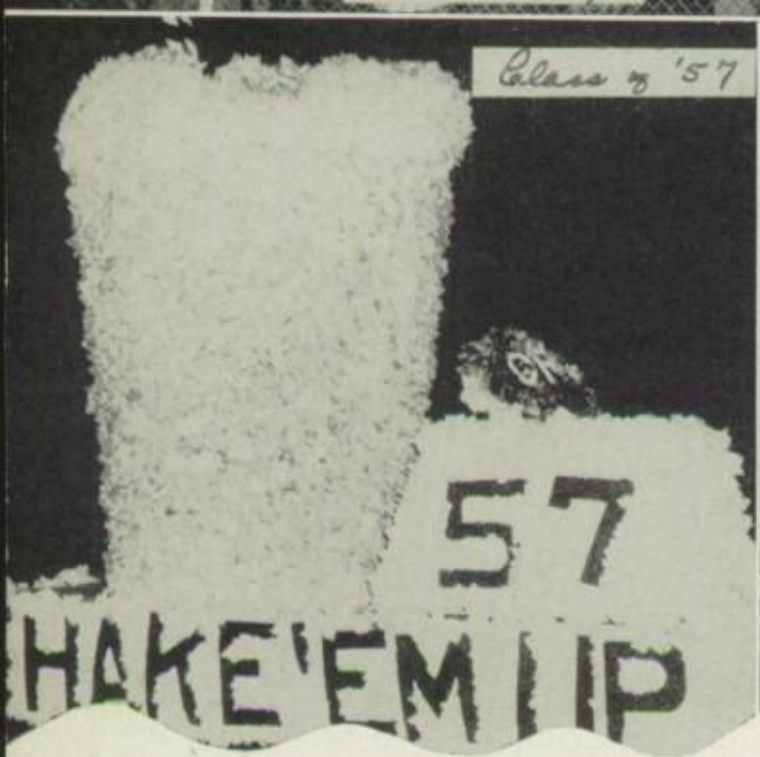

Class of '57

We did!

Before the crowning

Nancy Webster, Queen; Rosemary La Forte, Sue Baseclaw, Karen Hamlander, Harriet Arndt

Big egg

Christmas Formal

It's in!

Coke... Orange

Boys' Club Council

Saturday night...

5 minute break

Ye Olde Calendar

P. R. Bowling Club

Clubs . . .

the end to a perfect school day

ART CLUB

The annual art exhibit sponsored by this club is open to all students and faculty. Field trips to museums and art galleries as well as ballets and plays are enjoyed by the members. Building a float and attending roller-skating parties and picnics are other club activities.

Mr. Hopkins, sponsor; Mr. Stilp, sponsor; J. Schlichting, treasurer; J. Nelson, secretary; A. Pontius, president. Not Pictured: J. Schwab, vice-president.

BATON CLUB

Beginners as well as skilled baton twirlers are invited to join this group. Advanced members try out to march with the school band. The chosen twirlers appear in school assemblies and parades as well as during football games.

N. Seiffert, treasurer; J. Smith, secretary; Mr. Kuite, sponsor; F. Parker, president; C. Clark, librarian.

BOYS' CLUB

This year the Boys' Club has been more active than ever before. At Christmas time money was raised for injured athletes by charging for the distribution of Christmas cards in homerooms. Arrangements were also made to have records played during the lunch periods. The Christmas Formal and Vocational Day are annually sponsored by the club.

Seated: R. Rutkowski, vice-president; Mr. Johnson, sponsor; D. Kessler, president; L. Fick, secretary. Standing: J. Perrill, sergeant-at-arms; R. Rinaldi, treasurer.

CHEMISTRY CLUB

All club members work on projects to enter in the State Science Fair. They also participate in the spring open house and the annual Science Awards Night of which they are the co-sponsor. Chemistry students are eligible for membership.

Mr. Carpenter, sponsor; I. Vanninen, secretary; D. Waltman, president; G. Fornell, treasurer; S. Andersen, vice-president; Mr. Fries, sponsor.

CHESS CLUB

This year the chess club entered interscholastic competition for the first time. It is now a member of the Greater Suburban Chess League along with Evanston, Joliet, Leyden, New Trier, Niles, and Thornton. The club also plays schools outside the League.

J. Wigert, vice-president; J. Powers, corresponding secretary; P. Molan, statistician; Mr. Frey, sponsor; B. McDonnell. Not pictured: D. Collet, president.

COMMERCIAL CLUB

For those who are interested in careers in the clerical or secretarial fields, this club provides information through field trips, guest speakers, and panel discussions. The Christmas party for children of school employees is a unique part of the Christmas festivities at Maine.

D. Wirth, secretary; C. Baumer, president; D. Gleason, treasurer; I. Vanninen, vice-president; Miss Fairchild, sponsor.

DEMONAIRES

The link trainer plays a big part in this club. Each member can make practice landings and take offs in this authentic operating model of an airplane cockpit. Learning to fly the trainer may someday lead to an exciting career in aviation.

D. Anderson, secretary; R. Strand, vice-president; J. Baptist, president; T. Cochrane, treasurer; Mr. Brownell, sponsor. Not pictured: J. Arbo, engineering officer.

DEMON DISECTORS (BIOLOGY CLUB)

This club is open to all students who have taken or are taking biology. Members participate in the science open house held each spring. The club buys the pins that are given for the science awards. The Polio Drive is annually sponsored by this club; this year a roller skating party was held.

Standing: Mrs. Baas, sponsor; P. Kramer, program chm.; D. Rappleye, treasurer; R. Lund, secretary; I. Hillman, program chm. Sitting: B. Burrows, president; B. Denny, program chm.; A. Reinhart, vice-president; J. Schneider, program chm.

FRENCH CLUB

Foreign language clubs help the student to learn more about the lives and customs of the people he is studying. Games, songs, movies about France and programs in French are some of the club activities.

J. Grande, president; Mr. Paul, sponsor; E. Johnson, secretary-treasurer; K. Olsen, vice-president.

FUTURE HOMEMAKERS OF AMERICA

The motto of this club is "toward new horizons." Members are joined by the common goal of becoming useful young women as the nation's homemakers of tomorrow. The spring Mother-Daughter Tea, Christmas party, cookie sales, and the initiation picnic are highlights. The Red Cross Drive is sponsored annually by the club.

Miss Mitrovich, sponsor; E. Barr, secretary; B. Fiedler, vice-president; B. Temple, president; F. Huston, social chairman; C. Trunt, treasurer; Miss Evans, sponsor.

FUTURE TEACHERS' CLUB

The purpose of the club, which is a chapter of the national organization called the Future Teachers of America, is to promote interest in teaching as a career. Panel discussions about the qualifications, opportunities, and rewards of teaching are held. A field trip is taken annually.

C. McNelis, secretary; D. Griffiths, vice-president-treasurer; B. Goloff, president. Not pictured: Miss Johnson, sponsor.

GEOLOGY CLUB

Studying the earth's surface can be fascinating if you know what to look for, and this newly organized group does. At present members are completing a geology library. Field trips with geological groups are very informative. Rock and gravel quarries are some of the sites visited.

S. Nester, treasurer; P. Redmer, secretary; Mr. Kruzel, sponsor; R. Timroth, president; D. Hayda, vice-president.

GERMAN CLUB

Members of the German Club are encouraged to speak informally in German at the meetings. Knowledge is added to that gained in the classroom by further discussions of German customs and German movies. The club has roller-skating, hayride, and beach parties.

D. Tetting, treasurer; K. Richter, vice-president; Mr. Thompson, sponsor; V. Feurer, secretary; P. Krueger, president; Mr. Lussky, sponsor.

GIRLS' BOWLING CLUB

Seniors and former members are given priority when the forty regular members of this club are chosen. The girls bowl weekly at the Des Plaines Bowling Alleys. Each spring members hold a banquet.

B. Wraas, secretary; C. Lumpp, treasurer; J. Hart, vice-president; M. Raupp, president; S. Lemke, G.A.A. points secretary; Miss Machel, sponsor.

GIRLS' CLUB

All Girls in school are members of this club. Through the Girls' Choice Dance, Senior Girls-Faculty Tea, College Day, Freshman Girls' Party, and the Mother-Daughter Parties, the club seeks to unite Maine girls in friendship and understanding.

Standing: Miss Johnston, sponsor; V. Riser, Sr. class chm.; C. Dubsky, social co-chm.; C. Oyster, Frosh co-chm.; J. Jackson, Frosh class chm.; P. Jackson, Jr. class chm.; M. Koll, Soph. class chm.; J. McClayton, Frosh social co-chm.; Seated: Miss Brady, sponsor; C. Thor, pres.; C. Book, social co-chm.; P. Jackson, vice-pres.; C. Williams, sec.; R. La Forte, treas.

GOOD WORDS CLUB

Words and actions can create friendship or destroy it. This club seeks to build good will among the girls at Maine through charitable projects and discussions on the principles of positive and constructive living. Members try to improve themselves by following the goals set forth by the club.

S. Helmick, vice-president; J. Denny, president; W. Farmer, treasurer; J. Rochow, secretary; Miss Smith, sponsor.

LATIN CLUB

The Latin Club celebrates the Saturnalia which is a Roman holiday celebrated simultaneously with our Christmas. The Latin Banquet held each spring is fun for all who attend especially the members who act as the "masters" of the first-year Latin "slaves." All appear in Roman dress.

B. Burrows, treasurer; M. Koll, secretary; J. Majerowicz, program chairman; G. Hill, president; Miss Fisher, sponsor; Miss Snyder, sponsor.

"M" CLUB

The purpose of this club is to promote good sportsmanship both in our school and in the interscholastic sports events. Members act as ushers in school assemblies, provide a Variety Show act, play in the annual "M" Club-Faculty basketball game, sponsor after dances, and sell popcorn at the games. Members must have earned a letter in a varsity sport.

Mr. Vukovich, sponsor; D. Kessler, president; N. Seeley, vice-president; B. Liedholm, secretary; D. Moline, sergeant-at-arms; D. Grace, treasurer.

MAINE HISTORICAL SOCIETY

American History students are eligible to become members of this society. The All-American History Banquet is held each February to present history honors to students who have qualified. The history honors students select members to go to the Boys and Girls State.

B. Knittle, treasurer; J. Jones, vice-president; J. Byers, president; J. Ziegenbein, secretary; Mr. E. J. Anderson, sponsor.

MODEL RAILROADERS

The Model Railroaders are improving and adding to their model layout and rolling stock on the fourth floor. The members spend many enjoyable hours together working on their common interest and hobby.

W. Schapper, secretary; Mr. Lienhard, sponsor; K. Schuldt, vice-president; S. Tosch, treasurer; M. Ludeke, president; Mr. Kruzel, sponsor.

MOUNTED MAINITES

Each Tuesday these horse lovers ride after school. The Spring Horse Show held in Morton Grove is a special activity of the club. A float in the Homecoming Parade was made by the members who also sponsored the Thanksgiving Dance.

D. Hoof, secretary; J. Allen, treasurer; Miss Case, sponsor; W. Torcom, vice-president; B. Joern, president.

PARK RIDGE BOYS' BOWLING CLUB

Maine boys who live in Park Ridge may become members of this club. Meetings are held weekly at the Park Ridge Bowling Alleys. Interest in this club has mounted at such a rapid pace that the club divided, and a second group of boys now bowls on another night.

C. Cochran, vice-president; Mr. Rosenquist, sponsor; D. Waltman, secretary; G. Westphal, president.

PEP CLUB

School spirit is given a boost by the enthusiasm of this group. The club sponsors many pep rallies and publicizes all the games; members sit as a cheerleading section at the games. The selling of candy and soft drinks is another activity.

Seated: J. Thies, president; Miss Solheim, sponsor; G. Brainard; vice-president. Standing: S. Grabill, treasurer; J. Grande, secretary; C. Dubsky, co-secretary.

PHYSICS CLUB

Students who are taking physics or have taken the course are eligible to join. Projects made by the members are displayed at the annual science open house. The club co-sponsors the Science Awards Night, holds a picnic, makes a float for the Homecoming Parade, views science films, and makes field trips.

Mr. Rider, sponsor; R. Gehring, president; T. Jones, secretary; J. Blaker, vice-president; Mr. Burk, sponsor; S. Helmick, treasurer.

RADIO CLUB

"Hams" are invited to join this club where they may learn the basics of set construction and message sending through use of the amateur station at Maine. By passing the Federal Communications Commission examination, one may obtain an amateur's license.

C. Koenig, secretary; R. Herz, president; Mr. Whitfield, sponsor; R. Jones, vice-president.

SOCIAL SCIENCE CLUB

The Social Science Club studies and discusses problems of human relations. The club led the discussion at the Tri-County Conference of Christians and Jews. Members gave a panel discussion on the United Nations for the League of Women Voters in Park Ridge. The Care Drive is an annual project.

F. Conlon, vice-president; Mr. Werner, sponsor; I. Wigert, secretary-treasurer; Mr. Huizinga, sponsor; J. Wiberg, president.

SPANISH CLUB

Members of this club are required to have taken three semesters of Spanish since the meetings are conducted in the foreign language. However, upperclassmen taking Spanish are also eligible for membership. the spring dance is sponsored by this club. Trips are made to the Spanish section of Chicago for movies, dinner, and shopping. The special Christmas program "Las Posadas" is very colorful.

S. Friedlander ,secretary; Miss Lowery, sponsor; N. Nielsen, social vice-president; K. Elliott, treasurer; M. DeSchepper, program vice-president; J. Perrill, president.

STAGEBILLERS

Stagebillers attend four stage plays in the Loop each year. A chartered bus transports the group. The plays are fun to attend and are cultural besides. Any high school student is eligible for membership.

S. Scharkopf, Des Plaines secretary; V. Riser, Park Ridge secretary; C. Ehnborn, president; Miss Yates, sponsor.

STAGECRAFTERS

The Stagecrafters build and paint stage sets as well as manage stage lighting, sound, and costumes. Each year the group presents a Stagecrafter Play and holds a spring banquet. Members work on the Senior Class Play and the Variety Show. Though their work is behind the scenes, the Stagecrafters play a vital role in stage productions at Maine.

Mr. Sickal, sponsor; C. Bentley, treasurer; B. Temple, secretary; G. Hill, vice-president; S. Lewis, president; Mr. Hoag, sponsor.

THEATER CLUB

The Theater Club goes to the Loop to see stage performances. However, if members should vote on other entertainment, the club would then see operas, ballets, foreign films, or whatever the members decided. A float in the Homecoming Parade was sponsored by this club.

A. MacKenzie, vice-president; K. Pedley, corresponding secretary; S. Netherland, recording secretary; D. Bauske, president.

G. A. A. . .

time out for play — 3:15-4:30

G.A.A. EXECUTIVE BOARD

Front Row: Miss Clark, T. Reinert, A. Johanson, M. Olsen, C. Adams, C. Crowell, president; S. Koerner. Second Row: S. Vetter, C. Baumer, M. Sweeny, B. Rosbe, C. Morrison, C. Ehnborn, K. Turner, H. Rolston, K. Schubert.

WATER BALLET

Front Row: N. Becker, M. Larson, M. Taylor, B. Ziebell, C. Morrison, C. Burns, J. Aiken, K. Schubert, P. Cassidy, S. Kearns. Second Row: L. Kuper, S. Olson, D. Wilcox, C. Schallawitz, M. Watson, S. Morrison, J. Strom, L. Cunningham, J. Litsinger, S. Lewis, C. Talley. Third Row: B. Joern, J. Parriott, A. Wylie, C. Armour, A. Weiss, C. Clark, M. Russell, A. Smith, C. Book, K. Gourley. Fourth Row: A. Gillespie, J. Stanowicki, M. Fadden, B. Walbridge, S. Koerner, S. Griffiths, L. Thomas, J. Hendrickson, M. Weber, K. Olinger, D. Meyer, A. Graebner, J. Laurance, C. Parent, B. Rosbe, J. Avery, L. Trendel, N. Curto, K. Munson.

G.A.A. INTRAMURAL BOARD

Front Row: G. Feurer, Miss Woods, C. Adams, chairman; V. Riser, J. Meyer, L. Love. Second Row: R. La Forte, J. Hurt, A. MacKenzie, B. Bowen, J. Avery. Third Row: N. Helm, C. McNelis, B. Burke, J. Dahl, G. Novak, B. Olson.

TERRAPIN CLUB

A. Graebner, J. Parriott, K. Gourley, C. Morrison, president; J. Laurance, C. Schallawitz.

The Girl's Athletic Association distinguishes itself by being the only student club to offer a daily activity program for its members. Seasonal sports are offered quarterly as well as activities that promote the social welfare of the members. Highlights of the G.A.A. this year were the Howdy Hike, the Christmas party, the Daddy-Daughter Deal, and the installation of new officers at the annual Spring Dessert.

VOLLEYBALL

MODERN DANCE

ARCHERY

BADMINTON

Sports . . .

speed, agility, spirit

Arete Kargas
Nancy Webster
Kay Munson
Sylvia Johnson

Karen Gourley
Judy Olson

June Johnson
Carolyn Dubsky

Nancy Curto
Paula Jackson
Linda LaForte
Sue Schuller

FOOTBALL LETTERMEN

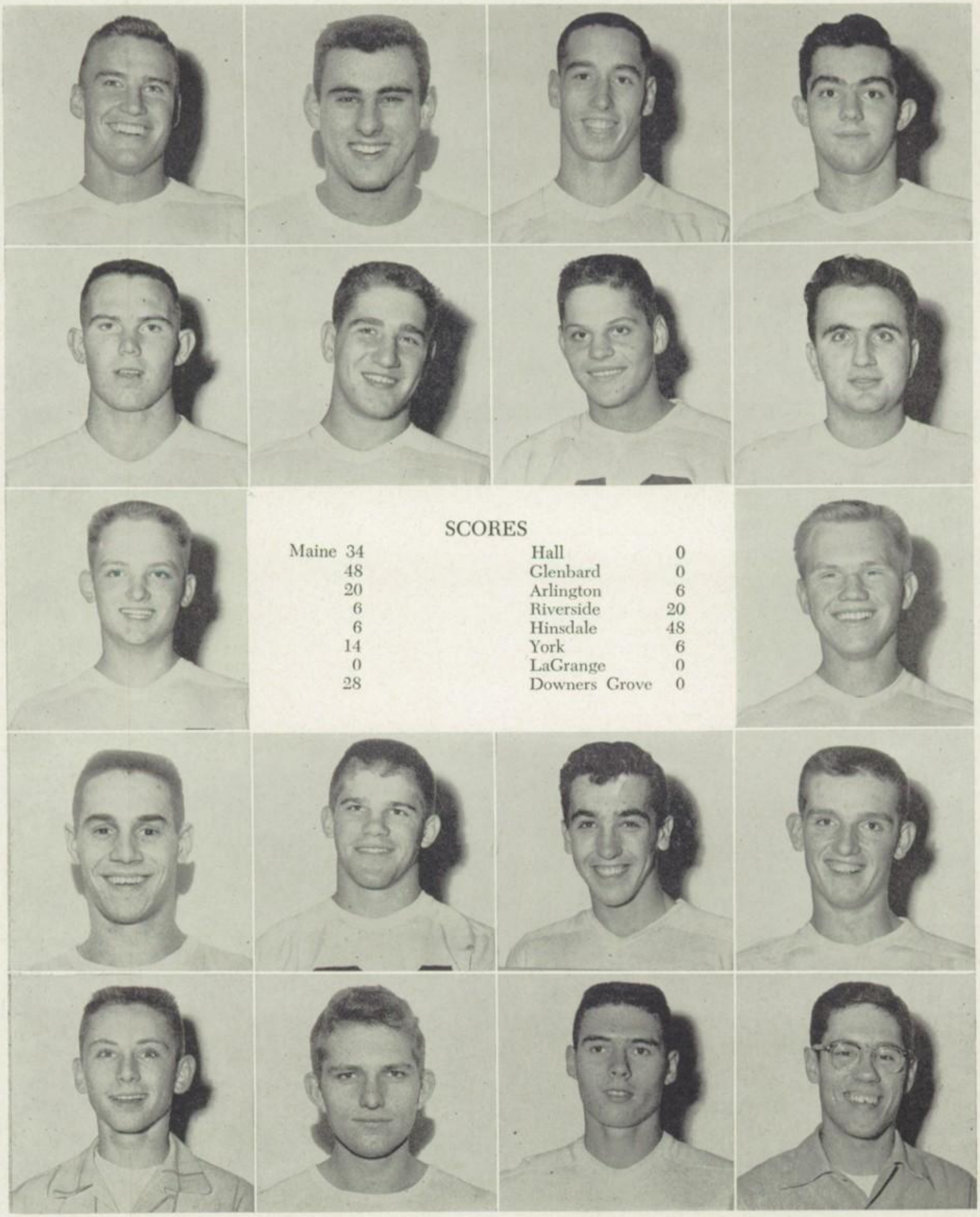

SCORES

Maine	34	Hall	0
	48	Glenbard	0
	20	Arlington	6
	6	Riverside	20
	6	Hinsdale	48
	14	York	6
	0	LaGrange	0
	28	Downers Grove	0

Leroy Fick
Don Moline
Dick Podewell
Jack Glasenapp
Mgr. Jim Minette

George Cappetta
Don Burcham, Honorary Captain
Steve Easter
George Harwood

Gary Smith
Bruce Nelson, Most Valuable Player
Dan Grace
Ron Rutkowski

Jim MacKenzie
Rog Rinaldi
Dave Ziemek
Tom Boyle
Mgr. Steve Canaday

VARSITY FOOTBALL SQUAD

Front Row: Mgr. T. Mayer, B. Morris, R. Rutkowski, H. Hommer, D. Grace, G. Cappetta, S. Easter, B. Nelson, D. Moline, G. Smith, H. Gerfen, R. Waller, J. Fiore, H. Fritze, Mgr. B. Lindgren. Second Row: Mgr. M. Main, Mgr. J. Minette, B. Corvillion, P. Milke, S. Williams, B. Wyatt, G. Harwood, T. Boyle, D. Podewell, D. Burcham, J. MacKenzie, J. Shields, G. Stousland, D. Ziemek, R. Rinaldi, W. Karolczak, D. Fisher, B. McWilliams, Mgr. S. Canaday. Third Row: Coach J. Pawlowski, H. Young, D. Albano, T. Anderson, H. Salman, D. Gustafson, K. Niebuhr, D. Kennetz, G. Matejka, Head Coach K. Olson, B. Nelson, P. Wenz, J. Hawk, T. Hansen, J. Weitzel, G. Wilson, E. Kuchar, T. Warne, J. Sullivan, T. Hood, Coach A. Carstens.

Injuries Hold Demons To Second Place

After trouncing Spring Valley in a pre-conference game 34-0, the fighting Demons went on to tie for second place with Arlington and LaGrange. The Demons, although riddled with injuries which knocked out practically the whole first string line, came back after defeats by Riverside 20-6, and Hinsdale 48-6, to tie LaGrange 0-0, in one of the greatest spectacles of football in the West Suburban Conference. The gridders, in the last thirty seconds of the game, attempted a field goal which missed the goal by inches. The powerful Arlington team bowed to the fighting eleven 20-6 and the game proved to be one of the best football games played at Maine this season. The homecoming game raised spirits higher as Coach Olson's boys held York 14-6. In the final game Maine came into its own by defeating Downers Grove 28-0. Seasons honors were awarded to Bruce Nelson, Most Valuable Player, and to Don Burcham, Honorary Captain. In an all-conference poll, Don Moline and Don Burcham received berths while Lee Fick, though severly injured during the early part of the season, received an honorable mention.

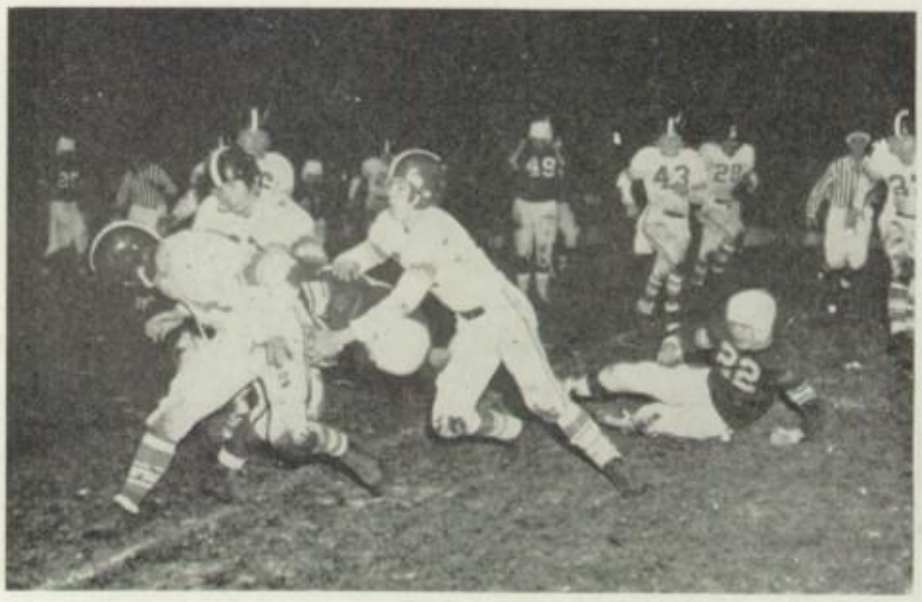

Grrrrrr !

Crunch !

Coaches Joe Pawlokski, Ken Olson, Al Carstens

FROSH-SOPH FOOTBALL SQUAD

Front Row: G. Marcy, B. Luehr, B. Kupczak, J. Weis, B. Gruber, V. Pagel, G. Olsen, F. Teeman, P. Bursiek, L. Behrens, R. Hutmacher, J. Brown. Second Row: Mgr. D. Datillo, G. Hills, K. Campion, P. Olson, J. Veitch, J. Mulroy, B. Gardner, P. Wilson, D. Bonaguidi, H. Cluever, J. Van Schoyck, C. Frankenfield, J. Davidson, J. Hunter, Mgr. T. Gillick. Third Row: R. Ostberg, B. Swanson, D. Czerwonky, J. Bruce, S. Gerber, C. Hutchison, S. Mateer, D. Bonesteel, F. Schembs, D. Holden, G. Niehaus, W. Sells, M. Rice, B. Dibble, D. White, G. Bachmann, B. Wade, D. Betz. Back Row: T. Rowlee, D. Tomkins, G. Sharlog, R. Gruenwald, J. Kasprzyk, N. Boyd, J. Kenny, W. Bloecker, D. Hill, A. Johnson, W. Hill, R. Warnicke, J. Frahm, R. Knutson, J. Vayo.

Undefeated Junior Demons Take First In Conference

Under the excellent leadership of Coach Gates and Coach Vukovich, the Junior Demons wound up the season with a sensational 8 and 0 record. The 19-7 rout of second place La Grange assured the gridders the West Suburban Conference Crown. The Frosh-Soph team, one of the best in Maine's history, tallied a tremendous 234 points to the opposition's 39. Bob Gruber was the season's top scorer with 72 points, followed closely by Vic Pagel, Honorary Captain, with 66.

Coaches Bud Gates, George Vukovich

FRESHMAN FOOTBALL SQUAD

Front Row: Mgr. J. Busse, J. Wilson, D. Targett, R. Osborne, L. Taylor, M. Farmer, E. Verschoor, R. Kellerman, S. Perrill, B. Lupien. Second Row: Mgr. J. Gillespie, Mgr. J. Anderson, E. Leinss, B. Benton, T. Lino, D. White, A. Goeppinger, R. Carpenter, J. Harvey, J. Jones, T. Pohl, J. Sensenbrenner. Third Row: P. Janeke, M. Meinel, J. Walford, J. Corley, H. Porter, H. Fiedler, T. Larson, B. Phar, D. Gordon, D. Gatlin, F. Strobl, H. Cianciarulo, B. Wahler, Coach Rodzalovsky. Back Row: D. Goff, B. White, J. Humay, B. Neumann, T. Parkhurst, D. Nelson, J. Muller, G. Banbemer, D. Pendergrast, B. Storch, B. Saxman, B. De Cardy, Coach Marks, Coach Freemuth.

VARSITY TRACK SQUAD

First Row: R. Peining, A. Haytcher, C. Coniff, W. Worthen, A. Jurevics, H. Dahm, G. Maynard, B. Herman. Second Row: Mgr. W. Boesche, H. Hommer, B. Fleming, J. Soldner, G. Osborne, S. Williams, D. Kessler, D. Grace, R. Chase, Mgr. J. Wilhelm. Third Row: B. Ornberg, S. Toth, E. Runden, D. Smoot, P. Nelson, G. Bucholz, H. Marcy, B. Dumper, G. Steinman, R. Dahlgren.

TRACK

VARSITY INDOOR TRACK SCORES

Maine 63	New Trier	36
Maine 53⅜	Oak Park	67⅜
Maine 48½	Evanston	51
Maine 80	Schurz	20
Maine 67	Proviso	32
Maine 77	Austin	23
Maine 91⅜	Arlington	38½
Maine 79	Evanston	85½
Maine 71½	Highland Park	42½

FROSH-SOPH INDOOR TRACK SCORES

Maine 43	New Trier	48
Maine 45	Oak Park	79
Maine 44½	Evanston	46½
Maine 75½	Schurz	15½
Maine 59¼	Proviso	31¾
Maine 65	Austin	26
Maine 87	Arlington	52½
Maine 72	Highland Park	27

Coaches: Jim Demorest, Bud Gates, Bill Hopkins, and Sam Marzulo

FROSH-SOPH TRACK SQUAD

Front Row: S. Craigle, C. Rearich, G. Haberichter, B. Parks, L. Perez, J. Kenny. Second Row: D. Klug, T. Larson, R. Bresen, D. Honickel, A. Michaely, H. Stoll, B. Swanson, B. Hoch, D. Tilchner. Third Row: Mgr. B. Miller, G. Marcy, T. Boerger, B. Falknor, D. Falls, H. Cluever, B. Neuman, R. Udell, D. Kelly, P. Gosch, B. Prochnow. Back Row: G. Mitchell, T. Parkhurst, M. Stephens, J. Kleen, S. Christen, D. Venzon, C. Dickison, B. Bremer, P. Izenbacher, B. DeGelder.

WRESTLING SQUAD

First Row: R. Keller, D. McLennan, J. Vayo, J. Hackett, N. Seeley, T. Mayer, D. Rohrer. Second Row: Mgr. D. Strand, G. Souden, C. Frankenfeldt, E. Verschoor, J. Frahm, D. Targett, D. Carter, S. Easter, Mgr. J. Mentzer. Third Row: Mgr. R. Harrison, D. Williams, E. Mueller, B. Falknor, W. Hill, J. Veitch, A. Hansen, D. Pitt, R. Lobenhofer, Coach J. Pawlowski. Fourth Row: C. Hutchison, J. Arbo, D. Holden, K. Campion, B. Gardner, S. Williams, D. Ziemek, G. Wilson. Back Row: Coach J. Huizinga, G. Haberichter, J. Lanham, D. Betz, L. Behrens, P. Richter, J. Weitzel, J. Blaker, J. Thomas.

Coach Sam Marzulo, Coach Joe Pawlowski

CROSS-COUNTRY

Despite a fair record of four wins and three losses, the Demon Harriers showed their abilities by taking a strong first place in the district meet at Evanston. Then, sparked by Bill Liedholm and Ron Peining, the demons ran a tremendous race at Champaign to place fourth in the State Cross-Country Meet. Ron Peining was named honorary captain and most valuable runner.

WRESTLING

WRESTLING SCORES

Maine 24	Niles 16
Maine 22	Waukegan 17
Maine 17	Evanston 22
Maine 35	Riverside Brookfield 11
Maine 49	Downers Grove 3
Maine 19	New Trier 20
Maine 28	Palatine 14
Maine 18	LaGrange 20
Maine 19	York 21
Maine 30	Hinsdale 13
Maine 24	Arlington Heights 20

CROSS COUNTRY SQUAD

First Row: D. Perry, J. Klug, T. Chase, R. Roepke, L. Perez, R. Stanffer, J. Kaszynski. Second Row: Mgr. T. Mason, D. Davis, W. Walton, C. Coniff, J. Christen, J. Sewart, C. Martin, W. Lembke, J. Hamman. Third Row: D. Tilchner, D. Smoot, H. Marcy, G. Osborne, K. Engh, R. Piening, K. Nordtvedt, B. Frame, Coach S. Marzulo. Last Row: Mgr. T. Walker, D. Venzon, B. Bernero, R. Chase, B. Liedholm, J. Pasnau, M. Fesler, L. Cassube.

BASKETBALL

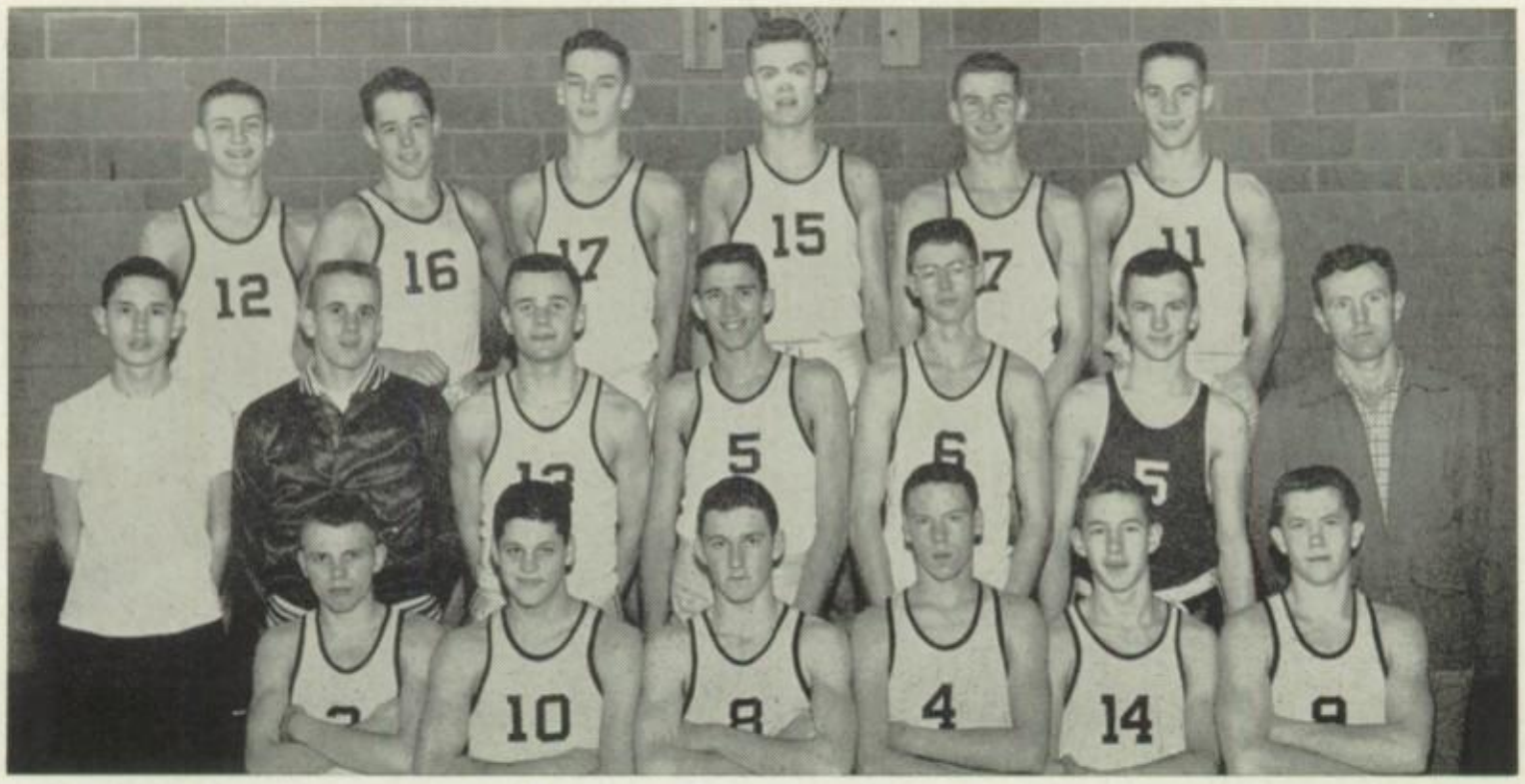

VARSITY BASKETBALL

First Row: B. Baldwin, B. Nelson, B. Gruber, D. Westwood, J. Littell, J. Dixon. Second Row: Mgr. K. Ehr, Mgr. J. Pilgrim, J. Richardson, D. Kessler, D. Nelson, M. Kuehl, Coach B. Brady. Back Row: J. Sisulak, J. Hawk, B. Gehring, J. Nauman, B. Liedholm, J. Glasenapp.

CAGERS PLACE FIFTH IN CONFERENCE

Beating LaGrange 98-72, and in doing so setting three fieldhouse scoring records, is something which the 55-56 Demons will always remember. The Demons were paced by all-conference guard Dick Nelson, and Bill Liedholm, who rated a conference honorable mention. Dick Nelson's 287 points were enough to assure him the conference championship in scoring. Under the skilled hand of first year coach Bernard Brady, the bucketmen compiled an overall record of seven wins and eleven losses. Maine took fifth place in the West Suburban Conference with six wins and eight losses, and scored a total of 923 points in conference play. After four losses the Demons squeezed by Arlington by two points, 59-57, and Riverside by one point, 55-54. After three more setbacks the cagers met Downers Grove with a 73-65 victory. A much improved Demon team gave both Hinsdale and York a good battle but lost to each in the final minutes. The LaGrange game made history as the Demons could do nothing wrong. Their shooting accuracy and magnificent rebounding helped them outplay and outscore their heavily favored foes. In the last conference game of the season the Demons came through in the final seconds with a layup which enabled them to edge Downers 55-54. In Regional play at York, the cagers bowed 77-69 to Oak Park, who went on to place fourth in the state basketball tourney. At the winter sports banquet Dick Kessler was elected Honorary Captain, and Dick "Spook" Nelson was chosen Most Valuable Player.

Coach Elwood Hughes frosh-soph boys ended the season with a 9-9 record, fifth place in the West Suburban Conference.

FIGHTING SIX

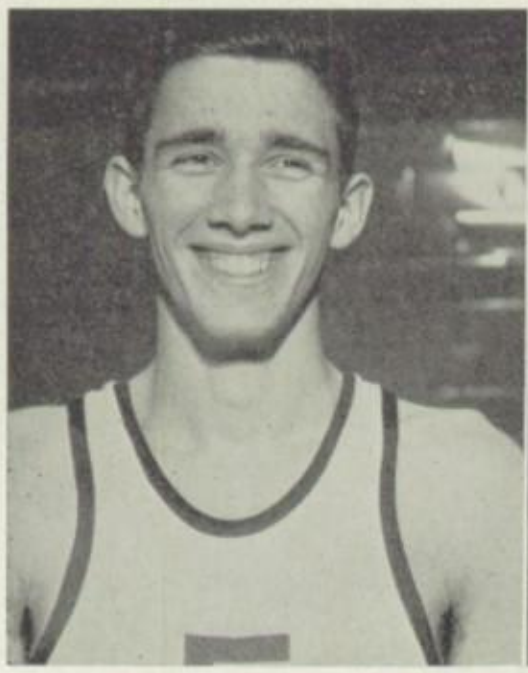

Dick Kessler, Honorary Captain

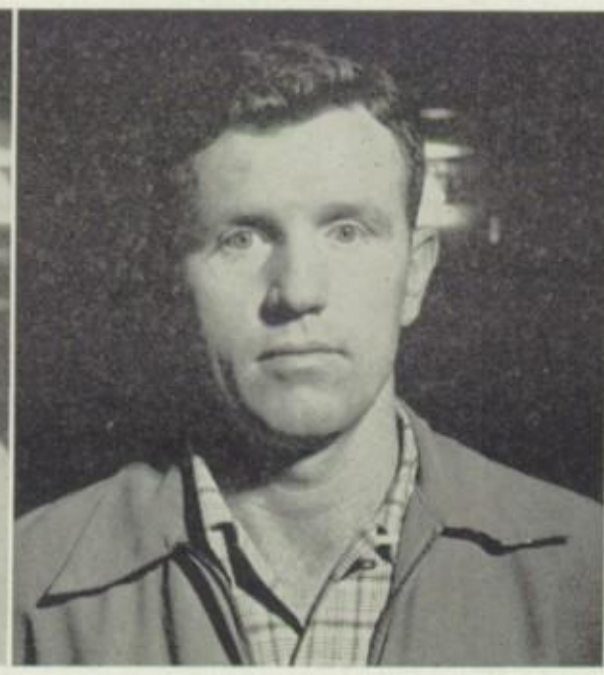

Coach Bernie Brady

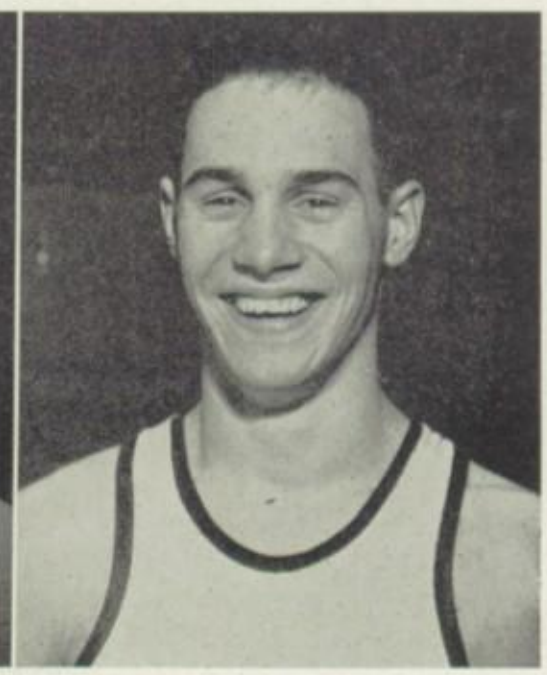

Jack Glasenapp

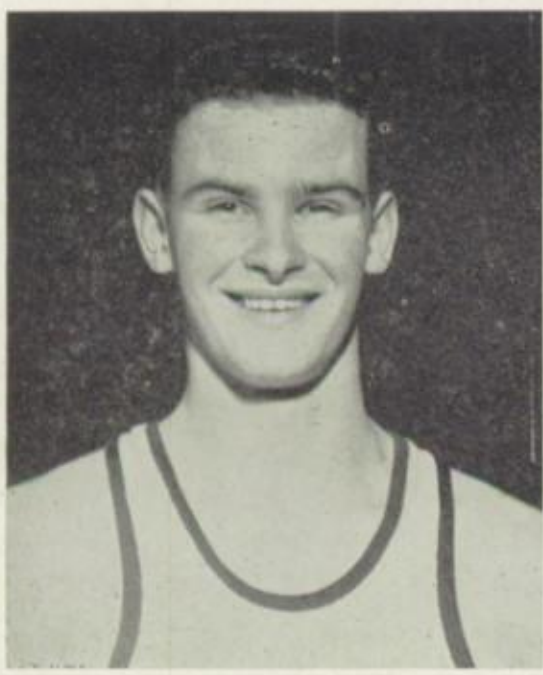

Bill Liedholm

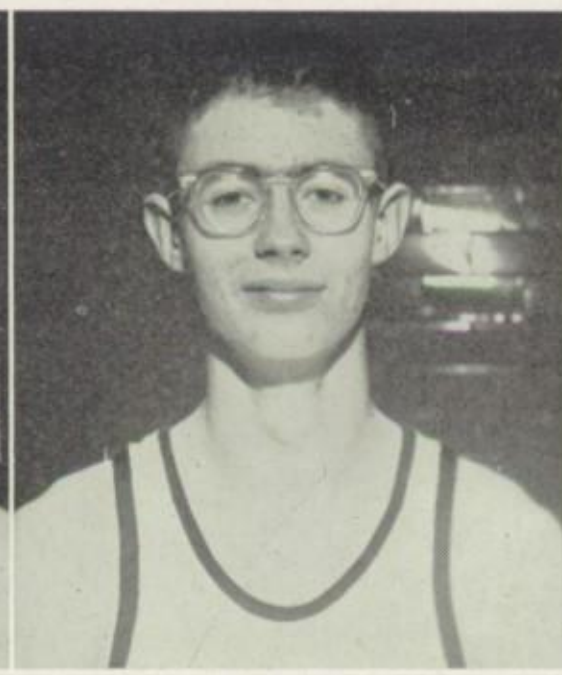

Dick Nelson, Most Valuable Player

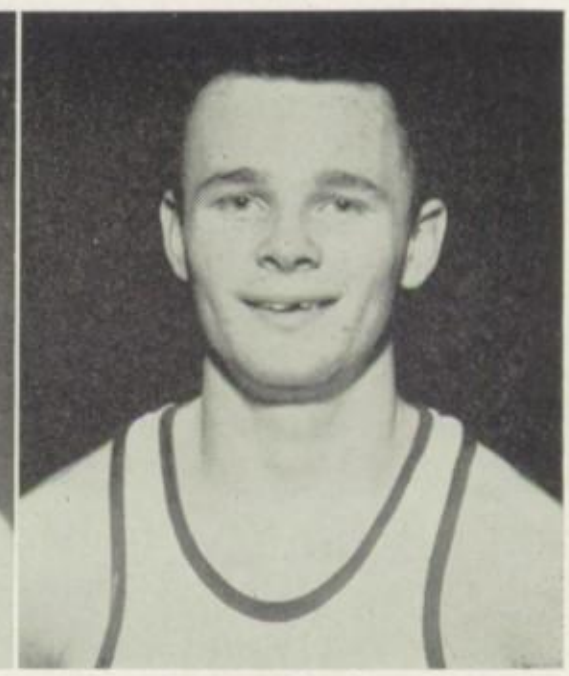

Jon Richardson

SCORES

Maine 52	Evanston 69	Maine 59	Glenbard 68
Maine 53	Niles 68	Maine 84	Palatine 49
Maine 68	Glenbard 78	Maine 68	Arlington 66
Maine 63	Elgin 66	Maine 45	Riverside 52
Maine 59	Arlington 57	Maine 68	Hinsdale 75
Maine 55	Riverside 54	Maine 86	York 90
Maine 74	Hinsdale 81	Maine 98	LaGrange 72
Maine 59	York 77	Maine 55	Downers 54
Maine 56	LaGrange 93	Maine 69	Oak Park 77
Maine 73	Downers 65		

"Joy"

"Strategy"

FROSH-SOPH BASKETBALL

First Row: R. Warnicke, J. Brown, R. Billings, C. Drevdahl, V. Pagel, J. Norbeck. Second Row: Mgr. T. Darlington, Mgr. C. Christensen, C. Robinson, D. Bonaguidi, P. Bursiek, Coach J. Hughes. Back Row: P. Zamis, H. Cluever, J. McKee, D. Darter, D. Ball, M. Fesler.

Coaches: Roy Marks & Elwood Hughes

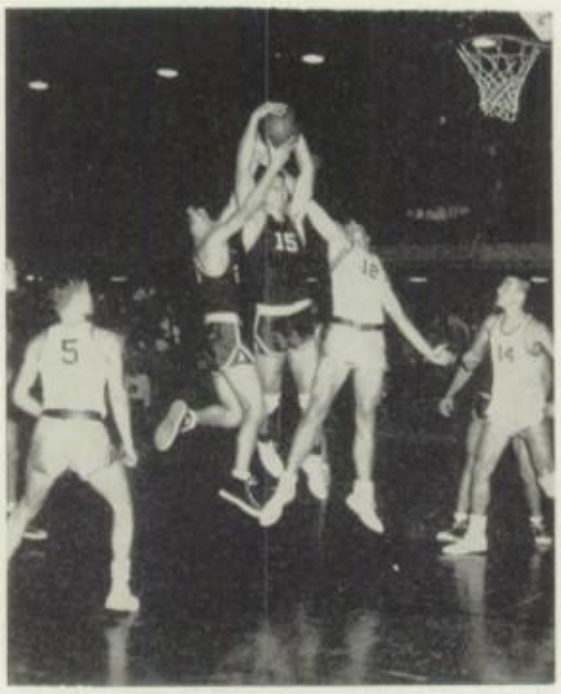

M. Fesler, P. Bursiek, D. Ball

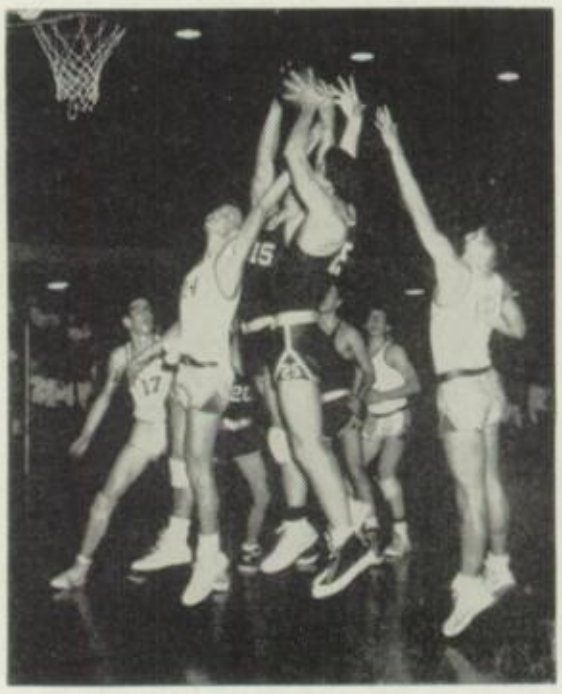

Gebbie, Ball, Drevdahl, Bursiek

FRESHMAN BASKETBALL

First Row: J. Kessler, D. Perry, R. Michaelson, B. Wahler, H. Cianciarulo. Second Row: H. Porter, R. Peterson, T. Gebbie, B. Himel, R. Udell, J. Hamman. Third Row: Mgr. F. Dolen, D. Keller, V. Boyan, R. Osborne, B. Burton, J. Cerza, D. Prochnow, Coach L. Marks. Top Row: L. Clapper, P. Janeke, J. Wolford, R. Bernard, J. Balein, E. Leinss, J. Blomquist.

VARSITY SWIMMING TEAM

First Row: G. Smith, J. Ogg, D. Collet, T. Smith, J. Sommer. Second Row: K. Engh, D. Berg, P. Clark, D. Drever, D. Proebsting. Third Row: J. Donahue, B. Neill, D. Carlson, D. Bauske, R. Sheese, F. Teeman. Back Row: Mgr. D. Schueler, R. Matula, B. Hintz, J. Highland, D. Grace, G. Fornell, Mgr. T. Huff.

SWIMMING

SCORES

Home		Opponent
44	Niles	33
50	Highland Park	27
56	Proviso	21
66	Riverside	11
26	East Rockford	51
45	Oak Park	32
72	Indian Relays	(3rd place)
18	New Trier	59
30	Evanston	47
51	Kenosha	26

Coach Jack Tilley and Coach Harold Baer

FROSH-SOPH SWIMMING TEAM

First Row: C. Rearich, B. Hyson, T. Kersting, W. Craigle, S. Mulder. Second Row: J. Walker, G. Esser, D. Freese, T. Rowlee, D. Byrne, D. Robertson. Third Row: F. Sprow, J. Schlichting, E. Kuntze, L. Scheel, B. White, S. Gerber. Back Row: Mgr. R. Neuth, J. Swope, J. Klug, B. Benstein, Mgr. E. Mealins, Coach Tilley.

BASEBALL

Coaches Elwood Hughes, Bernard Brady, Al Carstens, Al Kruzel.

VARSITY BASEBALL

First Row: J. Valha, J. Howe, B. Obermayer, D. Albano, G. Cappetta, J. Pearson, H. Gerfen, A. McClelland. Second Row: Mgr. G. Burgett, B. Baldwin, B. Nelson, J. Dixon, J. Schnaedter, D. Burcham, B. Longfield, B. Nelson, B. Gruber, P. Anderson, B. Hintz, Mgr. M. Hoffman. Last Row: Coach A. Carstens, J. Richardson, J. Rex, D. Westwood, J. Nauman, R. Rutkowski, B. Liedholm, T. Scheer, L. Fick, S. Anderson, J. Perrill, A. Heaton, Mgr. T. Huff.

FROSH-SOPH BASEBALL

Front Row: R. Warnicke, B. Fick, P. Wilson, C. Robinson, D. Gundling, D. LeBlang, T. Rowlee, B. Kupczak, P. Kramer. Back Row: H. Granning, B. Luehr, P. Bursiek, D. Ball, R. Ruth, A. Rubin, V. Pagel, C. Drevdahl, R. Lindemann, Coach Hughes.

Coach Ken Olson

GOLF AND TENNIS

Coach Harold Baer

GOLF

First Row: J. Loken, R. Newth, B. Wade, D. Calhoun, B. Dibble, D. Hayworth, E. Burmeister. Last Row: G. Nackel, F. Huss, T. Montiegue, J. Rolston, B. Sarsany, M. Schnarr, D. Klemt, Mgr. D. Gustafson, W. LeBlang, J. Soldner, Coach Baer.

TENNIS

B. Lindgren, W. Walwonky, B. Champion, B. Mulder, D. Waltman. Last Row: Mgr. Krueger, B. Willeumbrenner, P. Ekstrom, First Row: T. Sensen-

Czerwonky, Coach

ton, B. Richardson, P.
ner, C. Henness, D.
ier, J. Kunz, G. Ren-
Olson.
B. Roberts, H. Czer-

INTRAMURAL TRACK

First Row: F. Shreck, J. Soldner, D. Waddel, F. Hall, R. Kleckner, R. Stauffer, J. Cassiani, R. Lindquist. Second Row: T. Dvorak, G. Courtney, D. Roepke, B. Miller, J. Christen, D. Waltman, A. Jurevics, J. Lewis, M. Zvonar, J. Becker, C. Cochran. Last Row: B. Faulkner, R. Bresen, H. Stoll, D. Kelly, A. Gronski, B. Bremer, B. Luehr, J. Kleen, B. Mitchell, A. Haytcher, D. Zakos, H. Dahm, D. Buck.

INTRAMURALS

This year's intramural sports program benefited many boys. From early fall until late spring, boys participated in table tennis, golf, football, cross-country, basketball, and volleyball programs. In December, the annual Intramural Track Night was held and Midget M's were awarded. Mr. Wilson did an admirable job of organizing and supervising this program.

Mr. Wilson

INTRAMURAL BASKETBALL

First Row: B. Benton, D. Nordtvedt, S. Purves, W. Lemke. Second Row: D. Carpenter, T. Gillespie, B. Grotefeld, J. Martin, R. Stauffer, J. McIntyre. Last Row: T. Rothfus, R. Curran, D. Melhop, J. Bonham, John Golab, G. Glaser, B. Storch.

INTRAMURAL CROSS-COUNTRY

First Row: C. Henness, R. Stauffer, D. Klug, A. Gronski, P. Krueger. Last Row: B. Champion, S. Javor, R. Roepke, B. Holz, T. Rothfus, G. Courtney.

INTRAMURAL FOOTBALL

First Row: C. Robinson, F. Conlon, R. Krupa, M. Ward, K. Larson. Last Row: D. Laibly, J. Wilhelm, J. Miller, D. Ball, P. Zamis.

INTRAMURAL GOLF AND TABLE-TENNIS

First Row: E. Suiter, B. Prochnow, A. Reisner, R. Osborne, D. Edwards. Last Row: F. Hillman, J. Bonham, C. Pelle, B. DeCardy, J. Golab.

Dramatics . . .

SCENES FROM "THUNDER ROCK"

Above: H. Kassebaum, W. Le Blang, B. Schneider, H. Hillman, C. Schreier.
Below: D. Herrin, R. Anderson, B. Kunz, J. Christen, E. Runden.

CAST

J. Christen, E. Runden, D. Herrin, B. Kunz, R. Anderson, C. Schreier, B. Schneider, W. Le Blang, H. Hillman, H. Kassebaum

"THUNDER ROCK"
Senior Class Play

Against a set depicting the cold, somber walls of a lighthouse interior, the Senior Class presented Robert Ardrey's "Thunder Rock" on November 17 and 18.

This powerful psychological drama tells the story of a self-exiled author, his strange visitors from the past, and his subsequent decision to return to society.

CREW HEADS

Front: M. Pierce, B. Beck, B. Khonigan. Back: D. Kittilsen, G. Hill, C. Brand, R. Anderson, D. Strand, J. Arbo, B. Ammerman.

DIRECTORS

Below: R. Anderson, technical ass't.; J. Raymond, stage mgr.; Mr. Hoag, technical director; Mr. Sickal, director.

Nancy Krause as Aunt Polly; Chuck Bentley as Tom Sawyer.

Mr. Hoag, director; June Raymond, student director.

CAST OF "TOM SAWYER"

Front: B. Hanck, G. Ricketts, C. Bentley. Back: N. Krause, C. Scheirer, D. Wartenberg, B. Hathaway, C. Badger, B. Temple, D. Guerney, T. Lueck, J. Avelalson, J. Wenger, J. Porte, B. Brose, J. Robinson, T. Pynch, T. Wells, M. Hanson.

"TOM SAWYER'S TREASURE HUNT"

Buried treasure, a secret cave, and a murder mystery furnished the excitement at the Stagecrafters' Children's Theatre production of "Tom Sawyer's Treasure Hunt," which was presented October 13 and 14.

Set Building.

Make-up for "Tom Sawyer."

DEBATE TEAM

The question of government scholarships was argued pro and con by members of the Debate Team, as they represented Maine at interscholastic tournaments and meets. Mr. Schwartz coached the group.

Seated: D. Cortright, J. Millett, I. Wigert, C. Mussar, F. Howe, M. Giemsoe, B. Rowlette. Standing: Coach Schwartz, F. Conlon, J. Wigert, F. Andrews, J. McMahon, A. Fluent, K. Nordtvedt.

B. Kunz, student director; Mr. Sickal, faculty director.

Mr. Hoag, faculty technical director; R. Anderson and P. Nelson, technical directors.

Mr. Lussky, Student Council sponsor; C. Burns and P. Cassidy.

"COLLEGE-OLOGY"
1956 Variety Show

Months of planning, writing, music arranging, scene building, and rehearsal were climaxed by three packed performances of "College-ology," the Student Council's annual Variety Show.

"College-ology" took the audience into the gay whirl of life on a college campus during Carnival Week. Pictured above and opposite are some of the acts from the show.

T. Kitchin, stage manager.

WRITING STAFF

J. Raymond, T. Kitchin, M. Hall, V. Riser, B. Schultz, J. Thies.

CREW HEADS

Front: S. Donlon, D. Kittilsen, B. Porte, S. Lewis. Back: B. Ammerman, J. Arbo, C. Bentley, J. Weiss, B. Cohen, G. Graf, D. Strand, C. Brand, M. Callaghan.

MUSIC ARRANGERS

Front: V. Jerousek, S. Funk, music director; C. Schreier, S. Tice. Back: F. Thayer, L. Gordon, J. Grande, P. Trenkmann, J. Giesler. Not pictured: S. Netherland, K. Stevens.

"ALABMY BOUND"

"THREE CHEERS AND A RAH"

"SYMMETRY"- Judie Nelson

"WHAT A LITTLE MOONLIGHT CAN DO"

"MANHUNT"

"OVER THE RAINBOW"

"QUAD WRANGLE"

"THERE'LL BE SOME CHANGES MADE"

"OOP BOP SHI BAM"- Jack Giesler

"COOOL CHORDIAN"- Ralph Conone

"IT'S A GRAND NIGHT"- Barb Goloff

"GO GO GRANNY"

Night School...

profitable night life

Maine's adult education program is one of the biggest suburban academic projects of its kind in Illinois.

The enrollment of 2,500 is engaged twice a week in taking informal courses running a gamut of interests from cake decorating to TV repair. The travel and adventure presentations are attended by an additional 1,500 who are taken by notable travelers on armchair excursions to every continent.

Through nearly one hundred non-credit courses, adult students may continue their education, expand the realm of their personal interests, and better equip themselves to meet the challenge of modern living.

Mr. E. J. Anderson, pictured below

Fly Tying
P. Duncan - Instructor

Ballroom Dancing
Miss J. Rold, B. Modica - Instructors

Wood Sculpture
L. Palenske - Instructor

Photography
W. Unfer - Instructor

Office Practice
F. Kline - Instructor

Sewing
Mrs. R. Dodds - Instructor

Printing
W. Springston - Instructor

Summer School...

thought-full summer job

Mr. M. S. Johnston
Director

Maine's summer school students do not always live within Maine Township. A resident of Crystal Lake, Illinois, traveled sixty miles a day in order to take a course. The inviting atmosphere that it affords accounts for both his enthusiasm and the fact that fewer than half of the students register because of scholastic failure.

Time to study in the shade of our campus elms and a minimum of homework are the pleasant aspects which have contributed largely to the increased enrollment and to the mounting number of courses which will be offered in the summer of 1956.

Biology
Mrs. L. Baas - Instructor

Typing I
E. Hughes - Instructor

Band
R. Kuite - Instructor

Plane Geometry
C. Watson - Instructor

Drama
A. Schwartz - Instructor

Art
J. Stilp - Instructor

FRESHMEN

I shall pass thru this world but once. If, therefore, there be any kindness I can show, or any good thing I can do, let me do it now; let me not defer it or neglect it, for I shall not pass this way again.

Etienne De Grellet

Freshman Class...

President – John Kessler

Sponsors—Mr. Noetzel, Miss Anderson

Treasurer—Judy D'Ambrosio

Vice-Pres. – Dick Dimberg

Secretary – Carolyn Doggett

Student Council Representatives

Front Row: D. Grace, J. Walker, R. Swanson, B. Rosbe. Second Row: H. Pontius, S. Johnson, B. Kuehl, D. Hoffman, M. Ziehn, J. Meurer, A. Kargas, N. Kovar, D. Keller, M. Ushijima, T. Pohl, J. D'Ambrosio, D. Dimberg, C. Doggett, J. Kessler. Back Row: C. Petersen, S. Hotchkiss, D. Nelson, R. Peterson, J. Jackson, B. Bishop, B. Hanck, J. Cerza, B. Huff, G. Koehler, B. Lockhart. Not pictured: L. Taylor, A. Weiss.

Frosh-Soph Library

Warming up

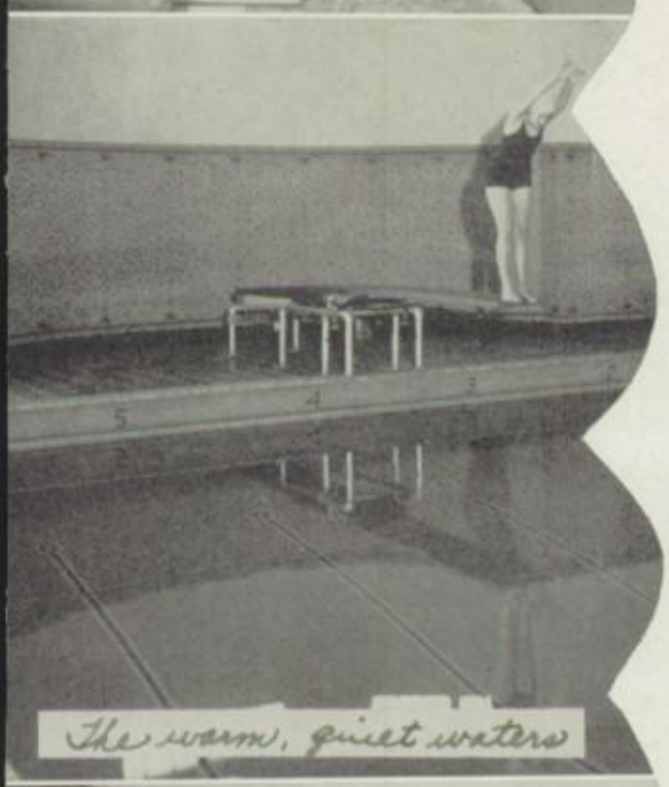
The warm, quiet waters

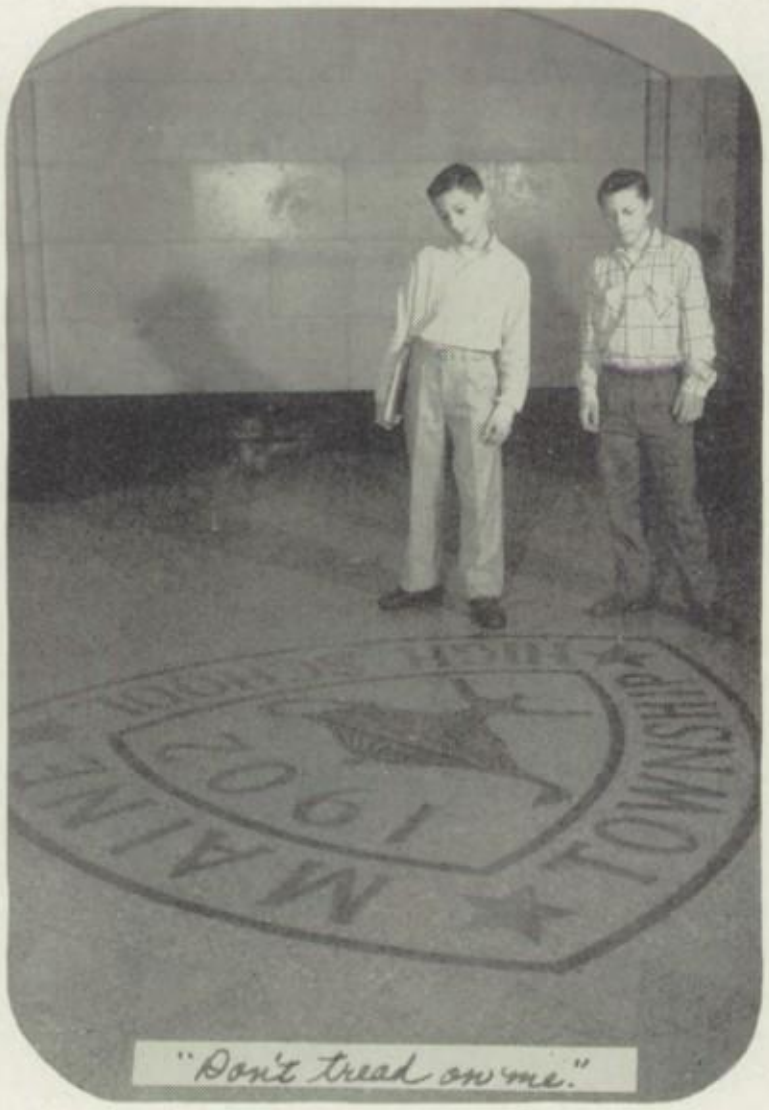

"Don't tread on me."

"Do, Re, Me"

Traffic jam

The big crowd... where are you?

Sh! Genius at work.

How much!?

As the class of '59 we move on to our sophomore year,

FRESHMAN HOMEROOM 2

Front Row: Marilyn O'Shea, Adriana Oomens, Irene Noch, Karen Olsen, Sharon North, Sherrie O'Grady. Second Row: Mr. E. R. Noetzel, Lois Overland. Lois Nordlof, Penny Nielsen, Karen Weber, Ronald Okenwall. Third Row: Donald Nielsen, James Olson, James Oas, Paul Opolony, Don Nordtvedt. Virginia Olson, Joanne Nielsen, Maureen O'Shea. Back Row: Doug Nelson, David Nickel, David Novom, Edward Oles, Bill O'Donnell, Dave Nelson, Andre Norman, Larry Nissen.

FRESHMAN HOMEROOM 3

Front Row: Arlene Schroeder, Lois Schuhknecht, Joan Schultz, Sharon Schreiber, Margaret Schweitzer, Toni Schimka. Second Row: Sanora Sarber, Diane Schorr, Jean Scales, Judy Sarena, Martana Sarnicke, Sandra Schneider, Mr. Everett Barrett. Third Row: Diana Schroeder, Janet Sass, John Robetson, Mike Rosenow, Terry Richard, Dennis Roeder, William Roth, Barry Rietz. Back Row: George Michetts, George Rommel, Richard Rink, Ken Roberts, Dan Robertson, Robert Neuman, Ronald Roepke, Willard Richards.

but we remember well our first day at Maine.

Front Row: Sandra Wolff, Marcia Ziehn, Donna Priest, Bluette Ziebell, Jean Zimmerman, Paula Zwart. Second Row: Gerald Winterstein, Glen Winterton, Stan Zimmerman, Carl Zinzer, Stuart Wolfram, Mr. Raymond Christian. Third Row: Natalie Yates, Frances Witwicki, Marcia Wylie, Jean Wobbe, Jane Wunderlich, Syranna Young, Nancy Ziegenbein. Back Row: Ronald Stauffer, Dave Wright, Bruce Winter, Jim Wolford, Charles Young, Gerald Zoellick, Larry Zulawski, Ted Voeks.

FRESHMAN HOMEROOM 5

FRESHMAN HOMEROOM 6

Front Row: Ramona Carroll, Nancy Broberg, Judy Button, Marionjean Brenner, Susan Canaday, Barbara Bruce. Second Row: Maria Gloria Bonasera, Sue Bohacek, Katherine Caine, Mary Ellen Brown, Ruth Bowen, Marilyn Borowski, Ann Carbaugh. Third Row: Jon Carlson, John Cadwallader, Ben Burt, Vince Bryan, Bill Butenshoen. Back Row: Jim Busse, Michael Graziano, Jim Buday, Dennis Byrne, Bill Canar, Mike Carlin, Dan Callaghan.

After two weeks of frantic hunting, we knew the layout

Front Row: Nancy Kovar, Beatrice Krakoske, Suzanne Kleckner, Bonnie Frederiksen, Carol Kenny, Dreuanna King. Second Row: Mrs. Paulson, Phyllis Kercher, Ronnie Keller, James Kaszynski, Dennis Keller, Jim Jerz, David Jones, Tom Johnson. Third Row: Cindy King, Judie Knilans, Gretchen Koehler, Caroline Koenig, Carol Kleczewski, Dorothy Knoblock, Myrna Kehm, Donna Key. Back Row: Jon Karsten, Everett Johnson, Richard Jarka, Larry Johnson, Jerry Jones, George Jorgensen, Paul Janeke, Tony Kapel.

FRESHMAN HOMEROOM 31

FRESHMAN HOMEROOM 103

Front Row: Rosa Rappaport, Karen Ream, Susan Raymond, Sue Pusateri, Judy Porte, Sue Pierres. Second Row: Pat Ramsey, Sharri Rawn, Bernie Pritts, Bev Pober, Charmaine Plantz, Marilyn Piech, Hope Pontius. Third Row: Jo Ann Reding, Melvin Poblocki, Edwin Plants, Rudy Phillips, David Powers, Glenn Piening. Back Row: Hal Porter, Ted Pohl, Jack Pfeifer, Bill Phar.

from room 002 to 500. "Bowl 'em Over," depicting a

Front Row: Pearl Russell, Barbara Roe, Karen Sandell, Sandy Roehrich. Second Row: Bonnie Reimisch, Joyce Reid, Barbara Rowlette, Sandy Rongner, Janet Sandquist. Third Row: Jeff Rest, Karen Robinson, Marietta Roberts, Arlene Rodriguez, Richard Rathnow, Allen Reisner, Sam Purves. Fourth Row: Don Rich, Clayton Reeves, Bruce Rajala, John Powers, Bill Raymond, Jim Radlein, Bernard Rapacz, Wayne Repak. Back Row: Dave Prochnow, Mr. LeRoy Marks, Richard Rex.

FRESHMAN HOMEROOM 104

FRESHMAN HOMEROOM 106

Front Row: Annette Perrone, Linda Peterson, Julie Peavler, Claire Peterson, Gerry Palese, Dottie Passow. Second Row: Vyvyan Owens, Karen Olson, Gary Pelz, Steve Perrill, Jim Osborn, Don Perry, LeRoy Scott. Third Row: Carol Petersen, Linda Petersen, Jill Peterson, Joanne Paczkowski, Dolores Pearson, Annette Perry, Marlene Peterson. Fourth Row: Lupe Perez, Ronald Osborne, Bill Ott, Lee Peterson, Bill Parks, Dell Pendergrast, Todd Parkhurst, Richard Peterson.

"relaxed" bowler, was our first attempt at a homecoming

Front Row: Priscilla Ann Story, Janet Lange, Linda Kussa, Darlene Laage, Mary Ann Krause, Kaye Lawrence. Second Row: Erika Kuchar, Carol Kuharich, Mary Larson, Marybeth Kupstis, Peter Klujian, Terry Koehler, Bill Kilcullen. Third Row: Gail Kulinick, Barb Lambrecht, Geri Latala, Kathie Krejsa, Dorothy Larsen, John Kessler. Fourth Row: Douglas Kelly, Bob Kellermann, Bob Klehr, Jerry Kennetz, Roy Kim, Ben Konyalinka, Richard Kinsella. Back Row: Ronald Klippert, James Bickler, Louis Kirschner, Dennis Schneider, Miss Ellen Seaberg.

FRESHMAN HOMEROOM 109

FRESHMAN HOMEROOM 112

Front Row: Bill Lupien, John Lixvar, John Love, Janet Meurer, Sue McDougall, Joan Milazzo. Second Row: Mary McNelis, Marilyn Means, Lois McGarvey, Georgia Fauls, Gary Lorry, Jimmy Martin. Third Row: Nancy Mikulski, Joyce Michalak, Darlene McGrath, Marion Michael, George Luebke, Ray Mahoney, Anthony Lopez. Back Row: Ray Mancineli, Michael Madden, Peter Marks, Ken Madison, Fred Martin, Ray Love, Miss Dorothy Solheim.

float. We proudly remember the class council and our

Front Row: Joanne Steinbach, Linda Stanits, Carol Staats, Sherry Steffen, Nanjean Stevens, Gordon Souden. Second Row: Anna Soldo, Mary Spiggos, Kathie Smith, Judy Spohr, Ken Smith. Third Row: Joan Spradlin, Karen Staunt, Lynn Steiner, Virginia Smith, Bill Seaway, Anthony Shall, Tom Simich. Back Row: Terry Skerke, Curtis French, Janey Stadheim, Tom Smith, Judy Stanowicki, Jack Sensenbrenner, Bill Seaman, Mr. Harold Todd.

FRESHMAN HOMEROOM 119

FRESHMAN HOMEROOM 138

Front Row: Bonnie Erickson, Helen Wilson, Christina Tobiasz, Judy Edwards, Pot Dzien, Barbara Field. Second Row: Harold Erpenbeck, Tom Engh, Bill Eckhardt, Paul Clark, Mr. Elwood Hughes. Third Row: Beth Efting, Laurel Fish, Phyllis Edwards, Saralynne Ericson, Frances Engels, Grant Esser, David Edwards. Back Row: Peter Eisenbacher, Robert Ehlert, Richard Engelman, Leslie Laibly, Ronald Doerr, Fred Dolen, Bill Dwyer, Chuck Dubsky.

sponsors, Miss Ruth Anderson-Mr. Ray Noetzel, whose

Front Row: April Berg, Carolyn Doggett, Sherry Cushman, Judy De Michaels, Laureli Posta, Marcia Davis. Second Row: Mr. Bruno Gates, Anita Dattilo, Bonnie Doherr, Fritz Dietz, Joy Dowey, Pamela Dettmar, Virginia Diekmann. Third Row: Steve Craigle, Rich Dimberg, Thomas Gillespie, Don Davidson, Janice Dodds, Pat De Graf, Judy D'Ambrosio. Back Row: Ralph Curran, Bill DeCardly, Greg Davidson, Bruce Culotta, Bill De Gelder, Gene Courtney, Jim Di John, Buddy Daas.

FRESHMAN HOMEROOM 152

FRESHMAN HOMEROOM 153

Front Row: Sandra Swiatowiec, Nancy Swan, Darlene Strom, Linda Taylor, Heidi Neumaier, Renate Schoormann, Sheila Stirton. Second Row: Radleigh Speerschneider, Duane Steinke, Malcolm Strandberg, Carol Swagler, Pat Stewart, Isabel Stidham, Pat Sullivan, Wendy Stone. Third Row: Kent Steffke, Russ Sutcliffe, Dawn Johnson, Gerry Strom, Karen Taunk, Karen Stolte, Pat Tansley, Carol Smith, Miss Rosemary Case. Back Row: Tom Stanek, Jim Stobbe, Bob Storch, Richard Sutton, Dick Stukel, Dennis Stoddard, Fred Strobl, Bill Suhonen, Bud Swanson.

guidance helped to keep together the largest freshman

Front Row: Lynne Baeuchler, Valerie Battersby, Marilyn Bach, Mary Lou Balling, Carol Askew, Lynn Bassett. Second Row: Beverly Bartrum, Denise Atkinson, Judy Bauer, Sandy Bartels, Barb Schwenn, Judy Astone, Doris Barron, Joyce Guignon. Third Row: Tom Bentley, Jim Moller, Robert Bernero, Jay Blomquist, Gerald Banbener, Jim Bannasch, Jerry Biewer. Back Row: George Biewer, George Blaha, Bob Benton, Dennis Bertram, Don Bianchi, Ken Bellanca, Bob Bauer, Mr. Baer, David Bishop.

FRESHMAN HOMEROOM 164

FRESHMAN HOMEROOM 166

Front Row: Judy Mueller, Barbara Newman, Diana Mueller, Marilyn Nanfield, Judy Nevins, Mary Nastasi. Second Row: Tom Mohill, Peter Molan, Larry Mulcahy, Allen Nelson, Paul Mistretta, Dennis Mueller. Third Row: Mr. O. K. Wilson, Carol Mundt, Ardis Nielson, Nancy Mueller. Back Row: Al Mowat, Al Mollin, Al Mueller, Roy Moreau, Bob Mueller, Andy Munster, Dick Mohill.

class ever enrolled at Maine. Our athletic teams added

FRESHMAN HOMEROOM 178

Front Row: Arlene Lesniak, Barbara Lindgren, Carold Lindquist, Carleton Lange, George Kugler, Eddie Suiter. Second Row: Mr. Ralph Sides, David Kracalik, Don Crandall, Barb Lexau, Barbara Lipke, Josephine Lazzio, Carole Lorman. Third Row: Jo Ann Loerakker, Judy Lombardi, Janet Litney, Bill Kuehl, Robert Larson, Chuck Kramer. Fourth Row: Barb Lockhart, Sue Lippert, Jean Lindskog, Carmen Krueger, Nancy Longfield, Erich Kuntze, Franky Landherr. Back Row: Pete Kramer, Bill Krueger, Gus Ladas, David Kujawa, Paul Larsen.

FRESHMAN HOMEROOM 179

Front Row: Joan Bieniasz, Pat Belcore, Jeanne Blakley, Naomi Becker, Chris Biegler, Sue Blankenmeister, Betsy Beck. Second Row: Arleene Koster, Robert Gustafson, Jerrie Malolepszy, Harold Broberg, Paul Book, Melvyn Both, Brett Bowen. Third Row: Mr. Victor Camsky, Diane Betian, Barbara Berg, Barb Bishop, Barbara Bauman, Janet Blaesing, Jean Becker, Dan Brachman, Norm Boyar. Back Row: Dale Brazeau, Buddy Bowler, John Brockhouse, Jack Boeing, Bob Bremer, Barry Brune, John Bonham, John Branch.

greatly to our feeling of belonging. We shall never

Front Row: Linda Foxon, Valdyne Polzin, Karen Forsberg, Carol Fowler, Pat Flavin. Second Row: Kay Fogarty, June Gabriel, Carole Gabriel, Donna Gans, Judy Gascow, La Rue Fisher, Diane Fishleigh. Third Row: Brian Falknor, Dick Fabish, Barbara Ford, Joan Garske, Diane Furry, Bob Ewing, Fred Feinendegen. Back Row: Don Frost, Ed Gabrenya, Curt Fisher, Howard Fiedler, Richard Freese, Ronnie Jenkins, Eddie Fischer, Mike Farmer, David Falls, Earl Fett.

FRESHMAN HOMEROOM 210

FRESHMAN HOMEROOM 216

Front Row: Carol George, Karolyn Giamalva, Betty Glaub, Barbara Gasiciel. Second Row: Ann Gillespie, Kathryn Geiger, Georgia Gehringer, Pat Gliege, Anette Gertner, Sharlene Greene. Third Row: Gloria Glauder, Dianne Gorsko, Carol Glick, Gail Graf, Margaret Giller, Nancy Good. Fourth Row: Richard Garcia, Ed Geiger, Ken Gaverth, Forrest Geiger, Wayne Giampietro, Bill Gillick. Back Row: Mr. William Ludolph, Glenn Glaser, Elwood Peterson, Dick Goff, Tom Gebbie, Don Gatlin, Louis Garippo.

forget our first class party, Ice Land Jubilee. The

FRESHMAN HOMEROOM 221

Front Row: Ruth Hagemann, Dolores Hassel, Judy Hahn, Pater Hanna, Gloria Haapala. Second Row: Karen Grunschel, Donna Harrigan, Maria Hallsthammar, Joyce Hedberg, Judy Haskins, Gloria Guarise. Third Row: Pat Henricks, Miss Dorothy Machel, Elmer Guritz, Dennis Gordon, Rich Groh, John Hackett, George Haberichter, Gerry Grochowski, Richard Gross, Edward Gross. Back Row: Kurt Geiger, Thomas Berg, Dick Grove, David Grace, Robert Gustafson, Kenneth Goodwick, John Golab.

FRESHMAN HOMEROOM 234

Front Row: Joyce Webster, Charla Walters, Virginia Van Brunt, Jean Kertesz, Sharon Wagner. Second Row: Gail Weber, Judy Wehrheim, Karen Walker, Valerie Wasmund, Nancy Weidmann. Third Row: Miss Barbara Bovenmyer, Nancy Vanden Basch, Ann Warning, Don Van Dyke, Guy Walton, Mike Ushijima. Back Row: Paul Wedeking, John Wedgwood, Eddie Verschoor, Dennis Vanderflute, Daniel Webster, Jack Walker.

evening was highlighted by announcing the new class song

Front Row: Kay Howard, Linda Howell, Margo Huntington, Patricia Jasinski, Karen Johns, Judy Johnsen. Second Row: Charles Helfsick, Gerald Hessler, Russell Hermann, Richard Helwig, Ralph Herdrich, Jim Wolff, Miss Addie Hochstrasser. Third Row: Cherrie Johnson, Joy Jackson, Karen Johnson, Anne Johnson, Roberta Hoyt, Grace Isoz. Back Row: Dennis Heidenfeldt, Victor Herz, Bob Himel, Terry Highland, Jim Highland, Fred Hillman, David Henderson.

FRESHMAN HOMEROOM 238

FRESHMAN HOMEROOM 258

Front Row: Judy Vanasek, Sharon Troch, Kay Tecklenburg, Barb Tonque, Diane Trawin, Roberta Taylor, Jackie Toussaint. Second Row: Lee Tousignant, Leigh Taylor, David Tetting, Jack Swope, George Tworski, George Sweet, Jewel Thorne. Third Row: Esther Terzo, Janet Tookey, Lynne Theunissen, Mary Thies, Molly Taylor, Valerie Ulrich, Mr. B. C. Brady. Back Row: Glenn Thompson, Dave Targett, Bob Taylor, Bob Swanson, Diane Thorson, Mario Urson, Dave Thompson, Nick DeGrazio.

and the winning name of the racoon mascot, Whitmore.

FRESHMAN HOMEROOM 309

Front Row: Francie Buchan, Jan Marinello, Karen Martin, Pat Lundstedt, Virginia Heydecker, Lorraine Mamola. Second Row: Elspeth MacHattie, Mary Ann McCauley, Anne Liezwick, Bea Holderness, Jean Manning. Third Row: Sherry Madelung, Ginny Mazur, Rita Maseman, David Lawrenz, Steve Lischalk, Jack Lindstrom, Roy Lasky. Fourth Row: Tony Lino, Don Lauletta, Walter Lemke, Ed Leinss, Sue McCombs, Marjorie Mack, John Leber. Back Row: Gus Lester, Myron Linderman, Kathy McDade, Jan Magnuson, Fritz Lenz, Miss Virginia Snyder.

FRESHMAN HOMEROOM 310

Front Row: Arty Kargas, Sandry Johnson, Pat Johnson, Dorothy Kendall, Judy Kelly, Carol Kasanda. Second Row: Mr. J. A. Paul, Laurence Benson, Dave Hoffman, Bill Horn, Bill Hyson, Sylvia Johnson, Renee Kazmar. Third Row: Jonathan Howe, Clark Hinkley, Robert Hoffman, Joanne Jonas, Christine Johnson, Carol Kalivoda, Lynn Joahson. Back Row: Norman Isacson, Gary Hurt, Bill Hurtt, Bob Hoch, Tom Homeyer, Richard Horky, Harold Jacobs, James Humay.

Toward spring came the thrill of seeing our first variety

Front Row: Jackie Hillstrom, Frances Hernandez, Nancy Honickel, Judy Hodges. Second Row: Judy Heidner, Connie Holden, Sue Hotchkiss, Terry Ann Hjerpe, Pat Hora, Marjorie Hennessy. Third Row: Ron Udell, John Hamman, Scott Hamilton, Karen Hensiek, Merry Joy Horve, Rob Hanch, Dick Hanson. Fourth Row: Ronald Haerle, Steve Harwood, Jim Hammond, Jim Halliday, Fred Hallsthammar, Carl Harley. Back Row: Newell Haxton, David Hanson, Jim Hanert, Don Hasselmann, Jim Harvey, Mr. C. B. May.

FRESHMAN HOMEROOM 311

FRESHMAN HOMEROOM 312

Front Row: Susan Wilkes, Mary Anette Wilkins, Sally Wilson, Ann Weretka. Second Row: Sue Williams, Anetta Weiss, Jean Wilhelm, Connie Wilcoxon, Judie Wilcox, Sharon Williams. Third Row: Jack Wilson, James Wilson, Bob Williams, Barb Weis, Jim Wennstrom, Mike Winady. Back Row: Bill White, Doug White, Robin Wintezak, Miss Ruth E. Anderson.

show, and then the excitement of election week. All

FRESHMAN HOMEROOM 321

Front Row: Cora Mills, Jenny Mills, Diane Miller, Salen Morrison, Elizabeth Muehenback, Judy Moehle. Second Row: Joyce Miller, Sharon Monahan, Dorothy Mooney, Sue Motschall, Linda Moore, Wilma Miller, Sue Mossman. Third Row: Janice Moschell, Dick McLennan, Doug McCorquodale, John Fauls, Bill Meier, Bob McCormack, Ken Martin. Back Row: Ron Michaelson, Bob Mattefs, Bob Mier, Max Meinel, Jay McIntyre, Geodfrey Miller, Robert McDonnell.

FRESHMAN HOMEROOM 323

Front Row: Marcia Cooley, Marilyn Couve, Carol Clark, Sondra Mahan, Nancy Colebough, Kathy Crippen. Second Row: Marshall Chamberlain, Phil Casey, Phil Miller, Jerry Cielak, Judy Clark, Ann Creagh, Marylinn Chrystal, Mr. Richard Frey. Third Row: Richard Choyce, Tom Carroll, Sandra Collins, Mary Lee Cass, Jackie Crement, Gail Cella, Carol Cote, Gary Cortright. Back Row: Howard Cianciarulo, Jim Cerza, Lowell Pletcher, Lyle Clapper, Richard Cober, Tom Chase, Dick Carpenter, Jim Corley.

these have made our first year at Maine a memorable one.

Front Row: Judith Seiferth, Patricia Seelig, Janet Shultis, Charlene Sheets, Caroline Seipp, Judy Shields. Second Row: Judith Schwoebel, Abigail Sigmund, Mary Sheese, Dorothy Smith, Jean Smith, Cathy Skinner. Third Row: Dave Rutherford, Bob Saxman, Jim Schlicting, Joe Sommer, Jerry Salamon, John Schladweiler, Wayne Schwanke, Wayne Schuetzner. Back Row: Jeff Seguin, John Sarena, Robert Litchfield, Don Schwenk, Randy Schulz, Loren Scheel, Tom Rothfus, Art Skibbe.

FRESHMAN HOMEROOM 332

FRESHMAN HOMEROOM 334

Front Row: Fay Anderson, Lynn Allaway, Judy Arvold, Marge Anderson, Mary Adler. Second Row: Joyce L. Anderson, Judy Allman, Karen Anderson, Joyce L. Anderson, Joyce Archambauit, Mary Aegerter. Third Row: Frank Geosshans, Roger Bakka, Ruperto Alejandro, John Adler, Ted Ahrens, Jim Ball, Dennis Albers, Bill Ahlman. Back Row: Paul Mazzacano, Paul Bach, Tom Anton, Fred Andrews, Mr. J. W. Anderson, Billy Celfsen, Russel Anderson, Roy Anderson, Loren Anderson.

SOPHOMORES

If a man empties his purse into his head no man can take it from him.

Ben Franklin

Sophomore Class . . .

President – Bruce Roberts

Sponsors – Mr. Miller, Miss Holmes

Treasurer–C. Frankenfeld

Vice-Pres. – Dick Allen

Secretary – Kay Turner

Student Council Representatives

Front Row: T. Sensenbrenner, P. Bursiek, D. Bonaguidi, V. Pagel. Second Row: B. Fick, D. Allen, K. Turner, M. Diemecke, L. Bade, B. Binney, C. Burns, L. La Forte, B. McLennan, A. Reinhart, M. Koll. Back Row: B. Holmes, D. Ball, J. Carroll, G. Schubert, L. Thomas, C. Oyster, B. Scott, J. McClayton, B. Roberts, B. Richardson.

Coming and going...

To the cafeteria...

Ugh! Frogs

"Veni, Vedi, Vici!"

Artists

Going home... at last

"Hey, team!"

Coming out

SOPHOMORE HOMEROOM 1

Front Row: Linda Jones, Lori Brinker, Betty Harman, Sharon Tinsman, Cindi Sathren, Maureen Shine. Second Row: Judy Mroz, Dolores Fink, Virginia Feurer, Nancy Niague, Barb Sommerschield, Lynn Trendel. Third Row: Chuck Hutchison, Louis Sciarra, Bill Elkjer, Dennis Ellingsen, Sue Nester, Mrs. Helen Stuart. Back Row: Kurt Schuldt, Jerry Majerowicz, Sam Mateer, Dave Wendt, Frank Mason, Tom Young, Bob Holmes, Bob Wulff.

Highlights of our sophomore year were many. Our

Front Row: Marilyn Kuske, Bonnie Morgan, Sue Schuller, Carol Gunnufsen, Lynn Kyle, Gay Kemble, Janice Pryka. Second Row: Barbara Lembcke, Sandy Gussick, Linnea Almgren, Anita Schultes, Carol White, Doris Martin, Judy Palese, Judy Albright. Third Row: Fred Choate, Glenn Purtell, Jim Alexander, Richard Allen, Skip Mulder, Ballard Champion, Kathleen Cianciarulo, Lorraine Westerberg, Mrs. Vera Blazek. Back Row: Ed Mueller, Ray Geraldson, Skip Gerber, David Proebsting, Paul Moyer, Al Ahrens, Michael Miller, Jack Thomas.

SOPHOMORE HOMEROOM 4

SOPHOMORE
HOMEROOM
110

Front Row: Donna Wilcox, Leola Hasz, Sharon Conte, Carole Hash, Caryl Stamm, Sharon Downey. Second Row: Karen Austin, Joan Avery, Irma Lenhardt, Kay Lurtz, Joann Coulbourn, Sandy Szafader. Third Row: Larry Oliver, Carlene Wills, Mary Koll, Pat Murphy, Laurie Maine Gilbert Tosch. Fourth Row: Alfred Richter, Jerry Baker, Bob Gruber, Phil Reuter, John Bajerski, Tom Tourville, Jeff Cook. Back Row: Chris Stavros, Wayne Sadowski, Arnold Gronski, John Knowles, Bill Nordlof, Gordon Lacy, Ronald Knutson.

hard-working Frosh-Soph football team took the conference

Front Row: Carol Massie, Margery Fillmore, Gayle Beedy, Tina Pavelec, Linda Hedger. Second Row: Bonnie Scott, Carol Badger, Judy Davidson, Sharon Helwig, Betsy Baldwin, Barb Matz. Third Row: Gerald Toney, Bill Roscoe, Jeff Veitch, Lloyd Behrens, Chuck Waller, Jim Merret, John Krasney. Fourth Row: Richard Halvorsen, Dave Dattilo, Ron Krupa, Jerry Davidson, Larry Olson, Edward Bending, Walter Hill. Back Row: Miss Margaret Fairchild, John Stephens, Dave Follingstad, Tom Hall, Jim Olsen, Fern Santee, Joan Medina.

SOPHOMORE
HOMEROOM
111

SOPHOMORE HOMEROOM 113

Front Row: Joann Merrick, Mary Ann Mentzer, Beverly Schmutte, Susan Roethlisberger, Pat Drajus, Sandy Huck. Second Row: La Von Smith, Nan Donnelly, Bev Stoller, Bonnie McLennan, Gloria Beck. Third Row: Bob Bickes, Don Steiner, Bill Laird, Jack Jasinowski, Roland Lander, Byron Paulson, Dick White, Mr. Robert MacDonald. Back Row: Bill Biermann, Ralph Ostrihon, Bob Dibble, Ken Larson, Paul Dittmar, Jim Finley, Kelsey Campion, Jack Van Schoyck.

championship. We really worked to back our boys

Front Row: Carole Trunt, Sandra Turley, Ann Nick, Pat Jordt, Jacquie Peelle, Donna Fink, Nancy Brunkow. Second Row: Judy Humes, Gail Henehan, Vera Connor, Carol Frank, Harriet Remaley, Diane Tunkis, Gail Buffo, Gail Shoemaker. Third Row: Ron Ignatius, Paul Weidner, Kwock Hung Eng, Arnold Seegers, Jim Senne, Glen McCallub, Richard Matthews, Mrs. Corinne Van Dyke. Back Row: Bob Hardin, Pete Zamis, Dan Bonaguidi, Dennis Erickson, Larry Polanek, Gardner Marcy, Jim Brown, Phil Wendel.

SOPHOMORE HOMEROOM 122

SOPHOMORE
HOMEROOM
135

Front Row: Nat Acker, Joan Sielaff, Karen Johnson, Judy Brinker, Judy Conner, Barb Scaccia. Second Row: Marcia Mundhenk, Margaret Fadden, Lynda Thomas, Sandra Nehlsen, Sandy Johnson, Jane Bremer, Dana Farmer. Third Row: Miss Ruth Smith, Jeff Lundeberg, Werner Milo, Jack Philips, Roger Lund, Tom Dvorak, Bob Gibbs, Margie Reiter. Back Row: Jim Hunter, Jim Branca, Phillip Wright, Nick Boyd, Bruce Egeland, George Lund, Dave Phipps, Gerald Schobert.

at the homecoming game with the '58 float, Argyles' Win

Front Row: Nancy Stade, Edi Johnson, Bonnie Brainard, Carleen Johnson, Dale Wittke, Kay Munson, Susie Facchine. Second Row: Elinor Zaluskie, Carol Schallawitz, Judy Rogers, Janet Eickman, Jeanne Mulso, Kathleen Dyde, Don Bonesteel, Bert Gardner. Third Row: Carole Mueller, Tom Sensenbrenner, Dick Lockwood, Jack Lindquist, George Wolfram, Jim Loken, Bill Swanson, Gordon Borske. Back Row: Phil Wilson, Bill Holz, Dave Percival, Dan Chrusciel, Don Duggan, Don Nesbitt, Martin Schmoldt, Ken Duffy, Dave Honickel.

SOPHOMORE
HOMEROOM
137

SOPHOMORE
HOMEROOM
159

Front Row: Eyvonne Lewis, Judy Avildsen, Marlene Wilke, Francine Mandl, Olivia Covington, Karen Haugen. Second Row: Mr. N. D. Werner, Jan Pashby, Maureen Stedman, Pat Courtney, Jeanne Cox, Pat Redmer, Georgianna Lobraico, Karen Lindquist, David Gundling. Third Row: Bob Cushman, Allan Bauer, Chuck Cumpstone, Richard Klug, Gale Bachmann, Bob Richardson, Michael Fesler. Back Row: Gary Olsen, Tom Koerwitz, Jim Norbeck, Gerald Ulrich, Tom Stewart, Charles Koenig, Arie Van Diggelen, Jerry Rintz.

The first of the social events, sponsored by the P. T. C.,

Front Row: Jean Wittner, Judith Scott, Esther Luebbers, Wendy Regelin, Roberta Willers, Dorothy Kralka, Lois Bade. Second Row: Deanna Hayda, Judy Andersen, Margie Drewes, Jo Badalamenti, Joyce Prickett, Muriel Haynes, Barbara Ann Auer, Nan Curto. Third Row: Bruce Bauman, Dan Rohrer, John Vayo, Paul Kramer, Norman Olsen, Dave Lambert, Judy Craiger, Miss Miriam Evans. Back Row: Tom Darlington, Dave Czerwonky, Curt Robinson, Craig Stiles, Dick Beard, Joe Haas, Wayne Vaughan, Terry Kowalski.

SOPHOMORE
HOMEROOM
161

SOPHOMORE
HOMEROOM
167

Front Row: Mary Zenner, Bonnie Binney, Judy Jefferson, Jeanne Mitchell, Mary Benner, Bonnie Binney, Judy Jefferson, Jeanne Mitchell, Mary Eastman, Emorette Mojoinnier. Second Row: Kathleen Dunn, Miss Faith Mitrovich, Diane Schlieckert, Sylvia Jakesch. Third Row: Robert Doporcyk, Jerry Leitherer, Dennis LeBlang, Greg Scheiback, Don Peelle, Steve Javor. Back Row: Charles Wilhelm, Ted Boehm, Chip Wiggins, George Hills, Wayne Beiwer, Tom Boerger, Ralph Leonard.

was Santa's Swing, at which was presented

Front Row: Karyl Haake, Nancy Langham, Janet Rosy, Bonnie Riddiough, Barbara Lake, Judy Roach. Second Row: Barb DeSouza, Cynthia Guthrey, Elaine Whiteman, Nancy Coffman, Betty Martin, Ted Kersting, Miss Joan Hutzler. Third Row: Sam Christen, Dan Thor, Charles Kipp, Paul Gosch, Gene Nanay, Jim Chrisos, Tim Gillick. Back Row: Tom Kersting, Dick Rappleye, Jack Nelson, John Amtmann, Bruce Roberts, Dale Altmin, Frank Mareci, Harry Carl.

SOPHOMORE
HOMEROOM
201

SOPHOMORE
HOMEROOM
202

Front Row: Joan Warnicke, Cynthia Carter, Esther Barr, Barb Kasper, Judi Ploughman, Judy Cassidy, Lynne Okerson. Second Row: Joyce Kongabell, Jan Robinson, Mary Page, Jean Gieseke, Carolyn Virus, Betsy Ross, Paul Michaelson. Third Row: Mike Miller, Ronald Lindemann, Ronald Capek, Don Jordan, Jim Carroll, Lee Riemer, Jerry Snyder, Nick Fritz, Jim Soldner. Back Row: Bruce Campbell, Jerry Weiss, Fred Krecker, Ed Schneider, Roger Hopkins, Bill Miles, Walter Freese, Al Jordan, Mr. Loren Miller.

a colorful floor show. The money collected from

Front Row: Dorothy Lomasney, Judy Laurance, Anna Lazzio, Judie Parker, Marianne Runde, Sandra Hanns, Peggy Strandwitz. Second Row: Gary Ott, Doug Tompkins, Jean Augustine, Arlene Wiese, Mary Ann Collett, Luella Cokenower, Marilyn Schuemann, Barb Laudert, Mr. Doyle Carpenter. Third Row: Ron Newth, Birger Nyborg, Jon Arndt, George Petterson, Ken Tomsheck, Clyde Geenwald, Al Reitz, Jerry Nickol. Back Row: Jack Arbo, Virg Crewe, Rolf Stadheim, Jim Kleen, Marty Rice, Doug Ball, Robert Collingnon, Paul Juvinall.

SOPHOMORE
HOMEROOM
204

SOPHOMORE
HOMEROOM
212

Front Row: Carol Birnkofer, Pat Zakrzewski, Ramona Erakovich, Linda Bartolai, Joan Jensen, Leora Moxley. Second Row: Linda Birk, Arleen Johansen, Sue Rolfe, Skip Mroch, Carol Swanson, Lois Searl, Hilde Schiller. Third Row: Bud Schneider, Jim Mulroy, Carl Duce, Ralph Lietz, Essie Waxler, Faith Weber, Janet Ellickson, Mrs. Margaret Romani. Back Row: Dave Williams, Dan Holden, Tom Williams, Dave Petkus, Frank Schembs, Gregory Schubert, Dave Du Bois, Bud Swanson.

he second annual paper drive will go toward expenses

Rick
Good luck to a swell
guy in life & baseball.
Glad we met and glad
we had good times
Come out to see me
and will go see Millie!!
Lots of luck
Joe

Front Row: Carolyn Audino, Emmie Barr, Maureen McMahon, Jean Schrambeck, Susan Hicks, Nancy McMein, Peg Barrett. Second Row: Barb Denny, Alicia Wylie, Mildred Mast, Bonnie Signs, Judy Kaczmar, Marianne Hollis, Barbara Hoppe, Marlene Diemecke. Third Row: Howie Clisever, Bill Kufeldt, Dick Stark, Richard Haydysch, George Wade, Charles DeCola, Dick Hayworth, Kurt Berg, Mr. Otto Koehler. Back Row: Vern Victorine, John Kunkel, Ralph Oscarson, Duck Ruth, Bob Benstein, Bruce Luehr, Joe Oyler, Lynn Sutter.

SOPHOMORE
HOMEROOM
223

SOPHOMORE
HOMEROOM
230

Front Row: Judy Berendsen, Beverly Cameron, Sandy Long, Nikki Humphreys, Tuck Reinert, Sue Schlotthauer. Second Row: Miss Marcella Woods, Judy Meyers, Helen Rolston, Sharon Iglehart, Gail Sunshine, Karen Schubert, Carolyn Berg. Third Row: Tom Schapanski, Troy Wells, Wayne Bloecker, Richard Strand, Dave Whitney, John Lanham, Wayne Wickboldt. Back Row: Campbell Dickison, Don Smith, Inar Hillman, Richard Billings, Edward Lamb, Jim Doetsch.

for our junior and senior proms. As freshmen

Front Row: Mary Rickert, Carolyn Nelson, Cherie Churchman, Adrienne Kreye, Virginia Grossman, Linda La Forte. Second Row: Shirley Schuler, Joan Aikin, Pam Grimm, Lynne Kuper, Elaine Wenz, La Von Smith, Sylvia Adams. Third Row: Mr. Einar Anderson, John Rakow, Bill Bunge, Jackie Prindle, Julie Chandler, Don Kerrigan, Sam Siciliano. Back Row: Bob Miller, Russell Plautz, Bruce Thoms, Tom Montiegel, Gene Carr, Ron Theis, Gordon Geiss, Greg Ahrensfeld.

SOPHOMORE
HOMEROOM
235

SOPHOMORE
HOMEROOM
237

Front Row: Nancy Whitton, Marjy Radunz, Judy Larsen, Barbara Faught, Nancy Seiffert, Charlotte Hermann. Second Row: Diane Cogswell, Mary Halovanis, Pamela Frank, Joyce Andrews, Emily Hamlin, Judy Panian, Brenda Anderson. Third Row: Charles Rearick, Dick Kirberg, Ron Andersen, Bob Clark, Chuck Christensen, Robert Nevrly, Dave Anderson, Frank Sprow, Mr. Venon Brownell. Back Row: Dick Tilschner, Art Nevins, Jeff Rappaport, Larry Nelson, Stan Gozdecki, Ted Schultze, Harald Graning, Bob Wells.

our class of 750 was considerably larger than average;

Front Row: Joan Smith, Brenda Brose, Joyce Carney, Mary Gassner, Donna Knittle. Second Row: Margaret Verschoor, Judy Carroll, Doris Wallace, Julie Marsh, Betsy Galloway, Ramona Lada. Third Row: Arthur Michaely, Carole King, Barbara Coltman, Pat Johnson, Janet Olson, Carol Oyster, Bill Sells. Fourth Row: Ronald Slove, Peter Standley, Charles Textrum, Gerald Niehaus. Back Row: Miss Mary Gray, Chuck Frankenfeld, Herb Johnson, Jim Johnson, Paul Messick, Bob Prochnow, Dave Calhoun, Jerry Sharlog.

SOPHOMORE
HOMEROOM
266

SOPHOMORE HOMEROOM 308

Front Row: Sharon Melzer, Dottie Schroeder, Karen Meike, Donna Steuart, Jane Barrowelough, Barbara Hoppmann. Second Row: Miriam Wysong, Florann Bussey, Joan Schroeder, Bonnie Hathaway, Charlotte Armour, Janice Irmo, Noreen Batek. Third Row: Richard Betz, Frank Paine, Jim Pierce, Bob Kupczak, Bob Wade, Chuck Henness, Phil Wagner. Back Row: Don La Fleur, Edward Ryan, Dave Steiner, Dave Berndt, Vic Pagel, Bob Heiden, Joan Schneider, Ann Doemland.

now, as sophomores, it has increased to 800.

Front Row: Lynn Taylor, Zorine Rejba, Sharon Norwell, Margie Fraunhofer, Andrea Peters, Carole Niemz. Second Row: Mr. Robert Wells, Claudia Wells, Kay Turner Gail Novak, Diane French, Bonnie Busch, Joanne Juenger, Sandra Buhrke. Third Row: Bob Shaver, Mike McLaughlin, Ron Warnicke, Duane McGoon, Jim Hill, Neil Jefferson, Buzz Parker. Back Row: James Bruce, Alan McGuire, Jim Fischer, Tom Borst, Robert Zebell, Jeffrey Hildwein, Dave Burcky, Jack McKee.

SOPHOMORE HOMEROOM 313

SOPHOMORE
HOMEROOM
320

Front Row: Kay Keyes, Anne Carlsen, Marlene Olson, Carol Petersen. Second Row: Pat Vanek, Cheryl Fouse, Sandra Olson, Valeri Fijak, Carol Ann Bognar, Barbara Sladek. Third Row: John Seipps, Jim Sheehan, Sue Carlson, Diane Gaertner, Dan Johnson, Arthur Johnson, Larry Hacker. Fourth Row: Bruce Butterfield, James Isley, Paul Prentiss, Jack Klug. Back Row: Mr. John Freemuth, Dave Meier, Hal Mead, Allen Fluent, Paul Bursiek, Jim Behnke, John Stewart, Kelly Bianchi.

"Spring" was the theme of our second class party,

Front Row: Barb Olson, Carol Fritz, Lola Kellogg, Barbara Petterson, Sharon Caffrey, Susan Kearns. Second Row: Ray Plocek, Jay Jensen, Butch Fick, Bob McNelis, Jim Burns, Dorothy Van Atta. Third Row: Jim Sewart, Dan Peterson, Fred Wetendorf, Emmet Fleming. Bill Burrows, Mr. Joseph Judge. Back Row: Joe McMahon, Earl Mealins, John Smith, Lou Fivaz, Dick Darter, Al Rubin, John Kasprzyk, Jeff Jerome.

SOPHOMORE
HOMEROOM
329

SOPHOMORE
HOMEROOM
330

Front Row: Carol Kirschner, Diane Weber, Pat Cassidy, Betty Jane Glenn, Carol Ann Burns. Second Row: Nancy Voorhies, Portia Freese, Suzie Kozlow, Reta Ross, Gail Klein, June Weber. Third Row: Mary Ann Chamberlain, Nan Smith, Marilyn Watson, Patty Page, Sharon Griffiths, Fred Wilson, Steve Funk. Fourth Row: Jeff Sorensen, Carl Sommers, Ted Kagebein, Bill Poruba, Eddie Cadiff, Tom Miller, Neal Carlson. Back Row: Ron Carlsson, Steve Schira, Ray Laneville, John Kenny, Robert Polachek, Steve Thebault, John Kainer, Mr. John Huizinga.

held in May. Then came report cards and summer vacation.

Front Row: Barbara Sanders, Carolyn Hollander, Shirley Drew, Suzette DeMoen, Mary Ellen Davis, Gloria Wojtal. Second Row: Sandra Ball, Beverly Hills, Patsy McClinton, Jan McClayton, Joan Ristow, Sandra Berman. Third Row: Patti Henry, Don Davis, Paul Krueger, Roy Ostberg, Tom Rowlee, Alvin Otto. Back Row: Dan Buck, Mike Ward, Dennis Venson, Kenneth Bending, Jim Kuersten, Bill Benning, George Hasselman, John Stoffels.

SOPHOMORE
HOMEROOM
337

Art Show Case

Alma Mater

Food at last!

Through these portals . .

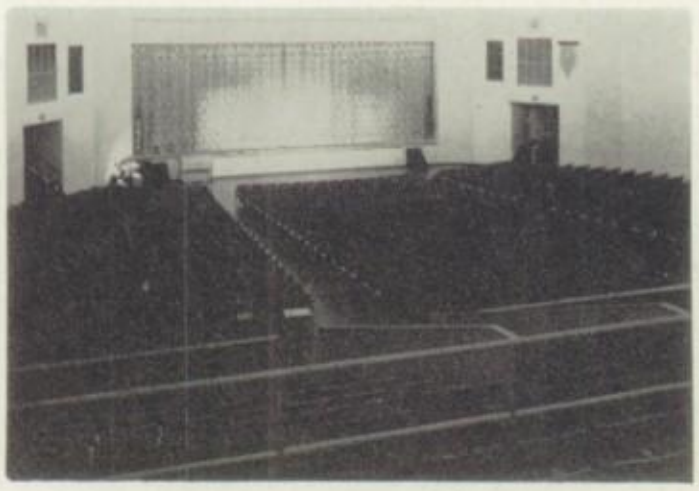

Memories

Time for refreshments

One Spring Day

Rifle Club

JUNIORS

I am not afraid of tomorrow, for I have seen yesterday and I love today.

William Allen White

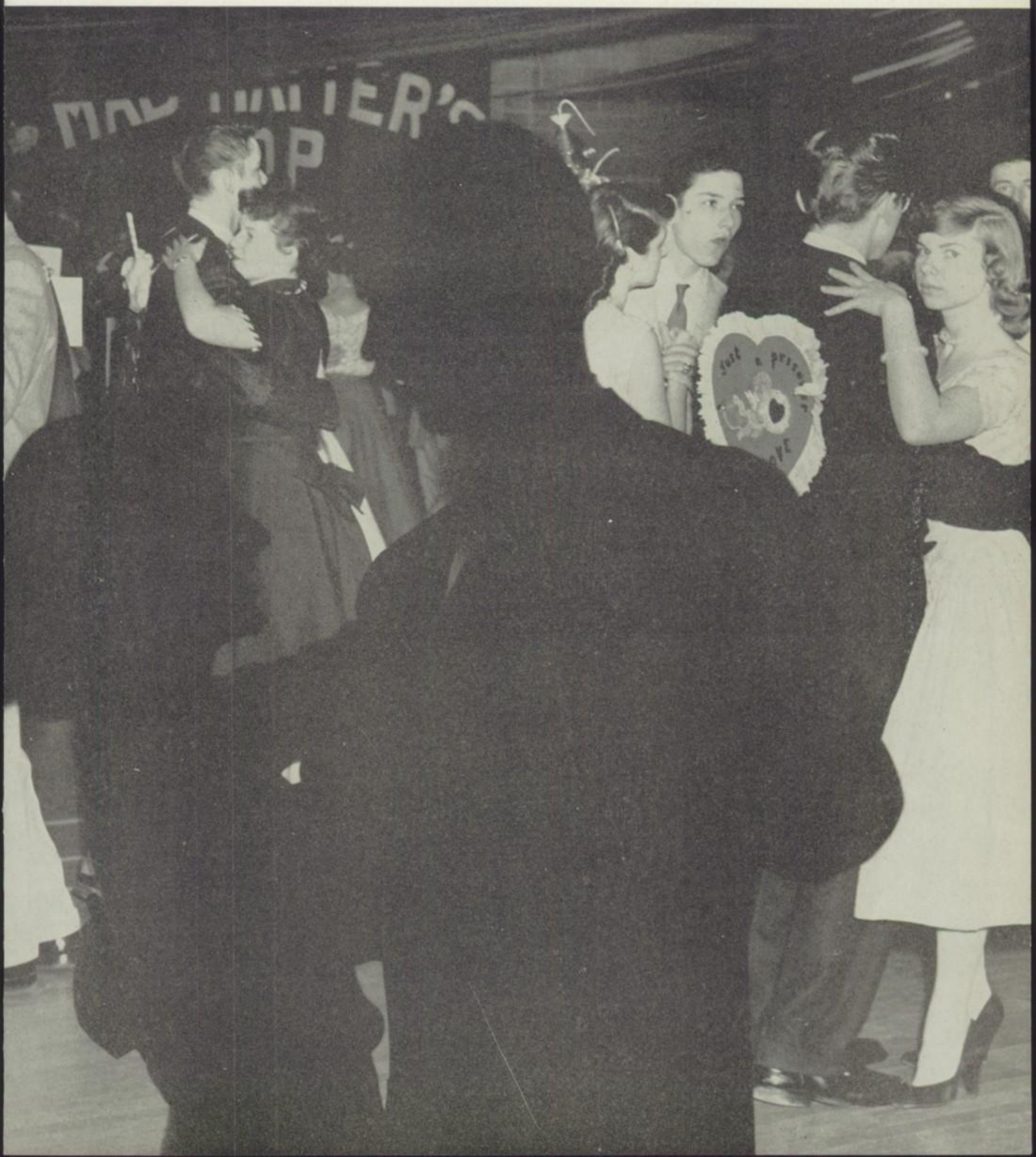
ER'S
OP

Junior Class . . .

President—Steve Toth

Sponsors—Miss Clark, Mr. Van Scoyoc

Treasurer—Jan Hamilton

Vice-Pres.—C. Stephens

Secretary—Tina Jones

Student Council Representatives

Front Row: J. Hawk, B. Gehring, J. Nauman. Second Row: P. Jackson, M. Ludeke, T. Jones, J. Blaker, C. Stephens, J. Hamilton, C. Book, C. Dubsky, M. Johnston. Back Row: J. Littell, G. Stousland, H. Braun, S. Toth, S. Wooley, S. Helmick, L. Butenschoen. Not pictured: T. Kitchin.

Do it in?

Long rows of lockers

Hey, it works!

Arthur Murray's

Gossip Line

Let's eat!

Waiting in line

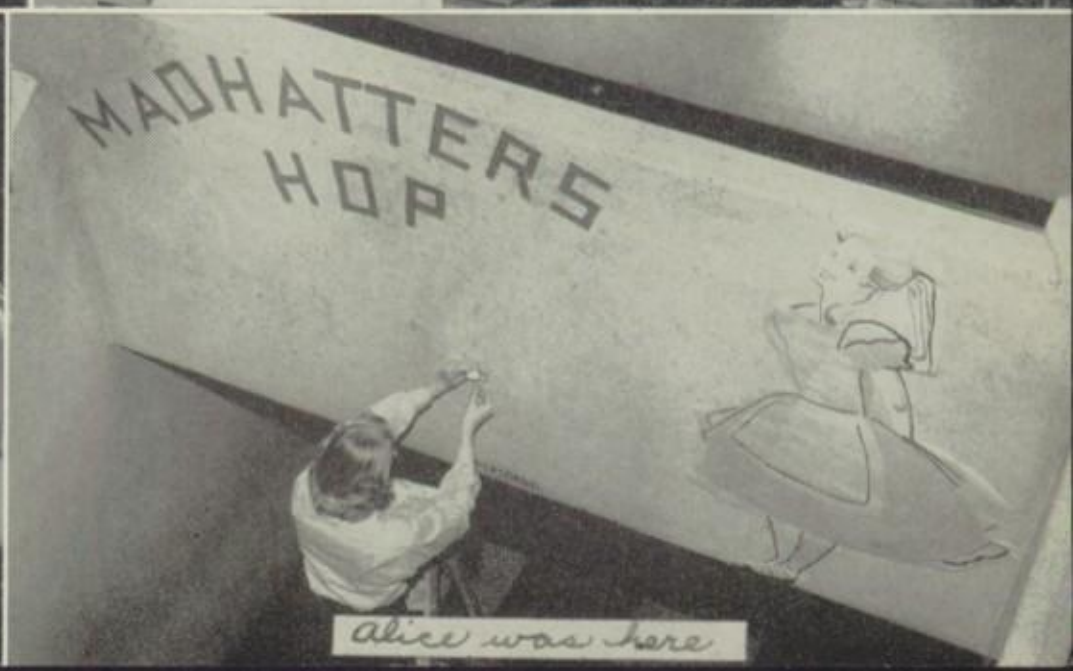

Alice was here

JUNIOR HOMEROOM 121

Front Row: Dee Dussias, Nancy Costa, Tina Jones, Marian Moore, Nancy Robbins, Linda Maiden. Second Row: Mrs. Marjorie Winters, Marcia Olsen, Lynne Elvart, Karen Olinger, Diane Hanson, Donna Griffiths, Karen Elliott. Third Row: Bob Morris, Paul Lindstrom, Bill Corycilion, Henry Gerfin, Allan Hytcher, James Brewer, Nick Jannotta. Back Row: Chancie Connor, Richard Rice, Floyd Humphreys, Paul Timroth, John Madeley, Bob LeBoeuf, Bruce Saunders, Leonard Spong.

"Shake-Em-Up," after days of preparation, won second

Front Row: Fran Parker, Dorothee Carlson, Judy Madary, Barb Khonigan, Jan Jones. Second Row: Barbra Wild, Diane Porter, Joyce Wurster, Sherry Tice, Laurel Lyson, Barbra Philander. Third Row: Debbi Fredreickson, Carol Archambault, Tom Mayer, Roger Simonson, Gary Drenk, Jack Noneman. Fouth Row: Ralph Kesslering Dick Westwood, Joe Valha, Jack Schaedter, Al McClelland, Tom Warne, Mr. John Clouser. Back Row: John Fiore, Jim Jones, John Baumann, Don Saewert, William Mahoney, Sam Jones, Alfred Thorsen, Donald Warner, Bill Alberding.

JUNIOR HOMEROOM 124

JUNIOR
HOMEROOM
147

Front Row: Charlotte Miller, Jane Kenney, Linda Weiffenbach, Anne Mackenzie, Bea Aykroid. Second Row: Phyllis Mills, Elaine Butchenschoen, Martha Sweeney, Mary DeSchepper, Lynne Ayton, Gail Anderson. Third Row: Denny Albano, Roger Hoffmann. Carol Messar, Beth Miller, Louise Cederblade, Bill Jackson, Norman Scherer. Fourth Row: Hugh McCauley, Loren Foster, Joe Kunz, Harold Heinze, Roger Brinker, John Seger, Herb Schirrich. Back Row: Thomas Watson, Art Gustalson, John Nelson, Mr. William Hoag, Bill Wetthans, Joe Enzenbacher, Bruce Johnson.

place in the homecoming float contest.

Front Row: Gale Shanahan, Bonnie Marselek, Mary Davidson, Norma Nelson, Joan Wickpboldt, Joy Hollywood, Mr. Kenneth Olson. Second Row: Bernice Turley, Ginny Holmes, Joann Jemison, Barb Von Bergen, Sheila Fisher, Ethel Hamlin. Third Row: John Boyle, Phil Richter, Merrill Main, Jon Hawk, Eugene Thomas, Stan Reynolds, Jack Donahue. Back Row: Dick Bass, Bruce Lindgren, Robert McWilliams, Ron Provenzano, John Colas.

JUNIOR
HOMEROOM
151

JUNIOR
HOMEROOM
162

Front Row: Joy Luft, Sue Schwarzenbach, Jan Penkava, Jackie Alexander, Margie Kirste, Arlene Mayo. Second Row: Shirlee Saewert, Darlene Bittner, Carol Mehlhop, Margaret Johnston, Barb Jones, Jan Tansley, Andrea Kobberup. Third Row: Hamp Braun, Dennis Schueler, George Maynard, Dave Bruebeck, Joseph Rossman, Jim Gallaway, Art Fink. Back Row: Larry Bluiss, Cliff Johnson, Marty Zvonar, Dave Rick, Chuck Conniff, Tom Nuccio, Dennis Gessler, Richard Boetel, Kon Moehling.

Admission to "Winter Wonderland," our Christmas class

Front Row: Sharon Rose, Margaret McKerrow, Marilyn Glaug, Helen Haas, Patricia Cianciarulo. Second Row: Sue Grabill, Beth Johnson, Carolyn Adams, Erlaine Brezina, Joanne Merle, Betty Braun. Third Row: Janet Arndt, Nancy McGuire, Ruth Bichele, Sharon Stromberg, Verna Werts, Mary Carol Blase. Fouth Row: Norb Kulpa, Kenneth Greig, Martin Romes, Richard Winkelmann, Dave Swanson, Ron Guercio, Stu Brosh. Back Row: Mr. Albert Carstens, Bill Fisher, James Wegner, Tom Kitchin, Gary Buchholz, Jol Schultz, Bernie Vanden Bosch.

JUNIOR
HOMEROOM
164

JUNIOR
HOMEROOM
169

Front Row: Donna Packheiser, Patricia Mallek, Nancy Roscoe, Sandi Vetter, Laurie Gordon, Mary Hollenback. Second Row: Judie Nelson, Bettie Leitherer, Betty Ball, Jean Henrickson, Carol Petersen, Carolyn Eddy, Mr. Kenneth Sickal. Third Row: Patrick Swagler, Jim Cotugno, Gene Krupa, Bruce Baldwin, Robert Cohen. Back Row: Don Prims, Tom Hansen, Herb Salman, Terry Hood, Jack Nelsen, Dennis Schueler, Donald Benson, Charlie Lathop.

party, was a toy for a poor child.

Front Row: Anita Nitti, Sandra Bailey, Peg Smith, Roberta Redeker, Carol Book, Pat Muller. Second Row: Norine Timmely, Diane Wood, Judy Spohr, Nadine Reiter, Juli Leeds, Anne Von Hojjen, Nancy Powers. Third Row: Jim Mehan, Dick Baines, Jack Rainiy, Stan Amber, Jim Bornhoeft. Back Row: Phil Wenz, Roger Schmidt, Bob Freeman, Jim Nauman, Lane Nemetz, Randy Klimt, Mr. Theron Whitfield.

JUNIOR
HOMEROOM
175

JUNIOR HOMEROOMS 176 AND 177

Front Row: Carole Grendys, Dicksie Dickey, Ria Waesche, Jo Lentzner, Nancy Muhe, Sharon Semke. Second Row: June Johnson, Charlene Rosiak, Joy Rostberg, Louise Pryby, Florence Stilke, Marge Hagerty, Barb Paice. Third Row: Charles Peele, Joan Davies, Mary Ellen Nash, Barba Watson, Mary Turpin, Paula Jackson, Sharon Leverenz, Phyllis Schwichtenberg, Don Tozluer. Fourth Row: Mr. Nicholas Stumpf, Hugo Dahm, Wendell Boerche, Mike Hoffman, Lee Erstaom, Ronald Phrisenson, Jim Seguin, Harold Fritze, Conrad Mueller, Mr. Richard VanScoyoc. Back Row: Phil Spinuzza, John Sisulak, Chuck Johnson, Bob Demmon, George Matyka, Leonard Cassule, John Rolston, Dick Baines, Dick Wahler.

Bright new letter sweaters and sparkling class rings

Front Row: Alta Countryman, Ginny Muenze, Lynne Murray, Barb Beck, Marie Flash. Second Row: Sue Taylor, Arlene Nelson, Jan Bingaman, Jean Mountain, Lorretta Butenschoen, Barb Clark, Kathy Schavitz. Third Row: Mr. Edward DeLaney, Carolyn Pethes, Barbara Rasmussen, Sue Niebergall, Bob Krause, Woody Lawson, Ralph Broberg. Fourth Row: Wayne Koch, Arnis Jurevics, Larry Seiferth, Roger Wegner, Jerry Hagman, Melvin Mikosinski. Back Row: John Leighton, Don Gustafson, Bob Ornberg, Tom Pynch, Dick Klemt.

JUNIOR HOMEROOM 211

JUNIOR
HOMEROOM
213

Front Row: Carole MacNab, Darlene Nelson, Pat Grabor, Sandee Willis, Marge Thomson, Maurleen Milner, Mr. John Lienhard. Second Row: Paula Trenkmann, Carolyn Dubsky, Nancy Danegger, Radah Mead, Betty Ascher, Karen Rowland, Marlene Wolter. Third Row: Bob Stark, Bob Knittle, Mike Murphy, Dave W. Rice, George Wilson, Gordon Long, Jim Lewis. Back Row: Thomas Giarrusso, Chuck Byers, Chuck Cochran, Richard Flack, Marty Zvonar.

were our marks of identification.

Front Row: Judy Zahlmann, Sue Naughton, Dolores Crawford, Carol Winandy, Marlene Allen, Diane Prentiss. Second Row: Nelda Sweet, Mrs. Mildred Foster, Diane Kuleta, Barbara Jensen, Margaret Edwards, Lyn Laskey, Jeanne Fordham, Margaret Caine. Third Row: Marilyn Easthem, Barb Weber, Sue Stong, Joan Brinker, Jill Grande, Dave Ogle. Fourth Row: Kent Buchholz, Charles Bentley, Bill Garippo, Bob Frame, John Shields. Back Row: Jim Wood, Ron Skibbe, Ladd Neudeck, Wayne Karolczak.

JUNIOR
HOMEROOM
252

JUNIOR
HOMEROOM
254

Front Row: Paula Geils, Melani Pedersen, Joanne Schwab, Judy Gibbs, Sandy Van Houten. Second Row: Jan Hamilton, Alice Paine, Joan Longfield, Marilyn Hellwig, Lena Verschoor, Don Helmich. Third Row: Mr. Glenn Jorian, Tom Mason, Roy Lobenhofer, Wayne Worthen, Jerry Stranberg, David Smith, Dave Graham. Back Row: Jim Wright, Jerry Dixon, Fred Reinecke, Ken Anderson, Tom Cochrane, Dave Salman.

In the wake of election week, a boy and girl from our

Front Row: Joyce LePage, Nancy Erickson, Karen Miek, Rosemary Mecke, Pat McCafferty, Sue Standley. Second Row: Miss Helen Wils, Sandi Illg, Jean Stevens, Dorothy Meyer, Judy Stegman, Sandy White, Carole Roberts, Delores Wille. Third Row: Bruce Ammerman, Ralph Haag, Johnny Short, Ralph Armstrong, Dan Tetting, Bard Brutzman. Fourth Row: David Muenow, Mike Kelly, Larry Larsen, Jack Specht. Back R w: Allen Angsten, David Bending, Gregory Kurt, Hamp Braun, Tom Anderson, Roger Behrens.

JUNIOR
HOMEROOM
262

JUNIOR
HOMEROOM
319

Front Row: Pat Vessely, Judy Ziegenbein, Marietta Pistorio, Veronina Sebastian, Darlene Kittilsen. Second Row: Judy Reed, Sandy Simek, Lynne Cunningham, Lorelei Eisenbacher, Alice Sosnowsk, Kay Kollman, Don Smoot. Third Row: Mr. Clyde Watson, John McMahon, Bob Brown, Paul Anderson, Don Drever, Oscar Sander, Jeff Napier, Lynn Fischer. Back Row: Ken Schaar, Jerry Wietzel, Glenn Stousland, Richard Kaplan, Jim Marrone, Tom Weiss.

class headed Student Council.

Front Row: Carole MacNab, Joyce Augsburger, Barbarbra Skut, Sheire Breen, Pat Swanson, Kathy Drasns. Second Row: Liz Nelson, Joyce Martinson, Joanne Thomas, Judy Lynch, Jan Janiak, Faith Madelung, Margaret Gast. Third Row: Bill Schwartz, Jim Moore, Jim Wright, Charles Stevens, Ruth McLaughlin, Pat Michaelson, Miss Paulene Yates. Fourth Row: Albert Spitz, George Erickson, Chuck Martin. Back Row: Mike Kuehl, Chuck Willney, Fred Gillick, Steve Toth, Ken Niebuhr, Bob Willeumier, Phil C. Czerwinski, John Smith.

JUNIOR
HOMEROOM
322

JUNIOR HOMEROOM 324

Front Row: Joy Webster, Susan Kohl, Sandy Frazelle, Barbra Ciancio, Marcia Gilliland. Second Row: Patsy DeMoen, Paula Terry, Judy Eilliott, Steve Rommel, Judy Wright, Heidi Marquart, Brenda Mather. Third Row: August Lazar, Ed Leber, Vince Costa, Ed Burmeister, Max Ludeke, John Mathias, Stanley Simpson, Kenneth Peterson. Back Row: John Oken, Clark O'Shaughnessy, Ed Leber, Bob Wyatt, Walter Christensen, Kit Wills, Bill Obermayer, Miss Roberta Iliff.

The prom highlighted the year with soft music, formals,

Front Row: Kay Phar, Priscilla Renk, Janet Lynn, Darlene Kappler, Betty Brown, Janet Bolger. Second Row: Mrs. Kathryn Wirth, Judy Zitzler, Karen Gourley, Carroll McNelis, Joyetta Freese, Barb Burke, Gale Brownsey, Pat McGovern. Third Row: Jim Van Atta, Ken Engh, Joe Belter, Marilyn Toeher, Carole Lavery, Jim Galloway, Jim Moore, Jim Kotlda. Back Row: Charles Ehr, Bob Adams, Cliff Johnson, Bob Gehring, Steve Williams, Mike Stevenson, Terry Nesbit, Ed Bowman, Dennis Schueler.

JUNIOR HOMEROOM 326

JUNIOR HOMEROOM 331

Front Row: Bonnie Sooyoy, Rose Simich, Patricia Mulley, Randy Rendleman, Kathy Wagener, Donna Hanson. Second Row: Maria Vosnos, Janice Specht, Marie Jensen, Sandy Johnson, Lucille Recher. Georgine Nugren, Ardean Smith. Third Row: Dave Waddell, Joan Helmich, Gay Redelph, Bonnie Bauer, Marilyn Prybyl, Pat Reimisch, Sally Helmick, Walter Rink. Back Row: Mr. Lester Rosdalovsky, Thomas Meurer, Bill Wagner, Harry Stavros, George Braun; Ken Hensiek, Mel Douglas, Tom Huff, Rick Dickey.

corsages, and at last..... the car!

Front Row: Lucille Wilkins, Jewel Kellner, Carol Flamm, Lois Hebson, Mary Russell. Second Row: Heather Fraser, Joan Schreimer, Jean Motley, Darlene Vandermeuler, Jackie DeGrazio, Barbara Addinton, Marilyn Blauw. Third Row: George Schaefer, Jim Blaker, George Stevens, Judy Olson, Linda Hostetter, Bonnie Fiedler, Pat Harrah, Keith Campbell. Back Row: Mr. Alexander Kruzel, John Vinci, John Ropa, Bill Keeling, John Ross, Ron Raedeke, Jack Grimes, Jim Brown, Bob Mann.

JUNIOR HOMEROOM 335

JUNIOR HOMEROOM 336

Front Row: Sharon Milke, Judi Rode, Myra Giemsoe, Judy Cox, Carole Williams. Second Row: Miss Libbie Kukral, Ann Georgans, Pat Klemmer, Carolyn Tiegs, Judy Musser, Marilyn Stempak. Third Row: Barb Efting, Charlotte Cryspen, Sally Pemberton, Joan Dahl, Madline McKernan. Fourth Row: John Mack, Steve Wyatt, Spike Peterson, Tom A. Hank, Richard Van Stockum, George Osborne. Back Row: Dick Clark, Garl Geddis, Bob Timko, Bob Behrens, Charlie Stephens.

Seniors? Us? Already? Holy Cow!

Front Row: Lonna Mason, Karon Richter, Susie Riddle, Barbie Hendrickson, Sharon Waters. Second Row: Heidi Kutzbach, Jeanette Keshian, Nan Rickman, Jan Rochow, Virginia Hutter, Evelyn Standley, Joan Derst. Third Row: Lee Roche, Bal Dumper, Hugh Zewenke, Renada Beer, Wayne Spalt, Bill Mitchell, Jim Littell. Back Row: James Biba; Hank Schmidt, Jim Herzog, Don Johansen, Rich Matula, Bob Hintz, Erich Kuchar, Mr. Wayne Rosenquist.

JUNIOR HOMEROOM 338

Snowscape

Fall Rendezvous

The Younger Set

Mittens and Muffs

"Madhatter's Hop"

Watching things grow

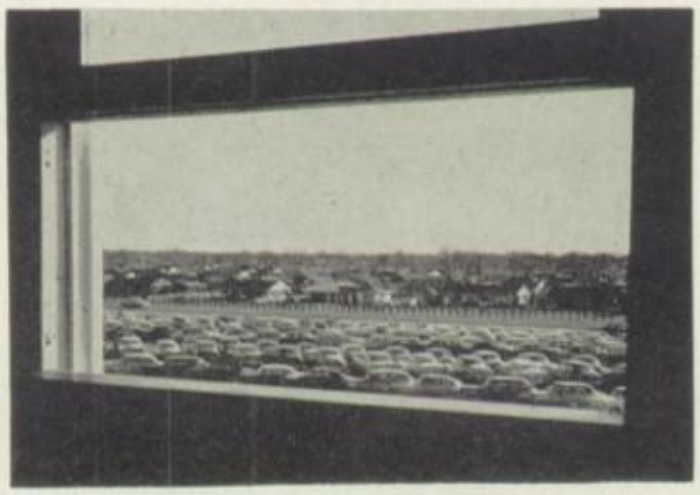

Which car is mine?

Art award winners

SENIORS

This above all – to thine own self be true,
And it must follow, as the night the day,
Thou canst not then be false to any man.

William Shakespeare

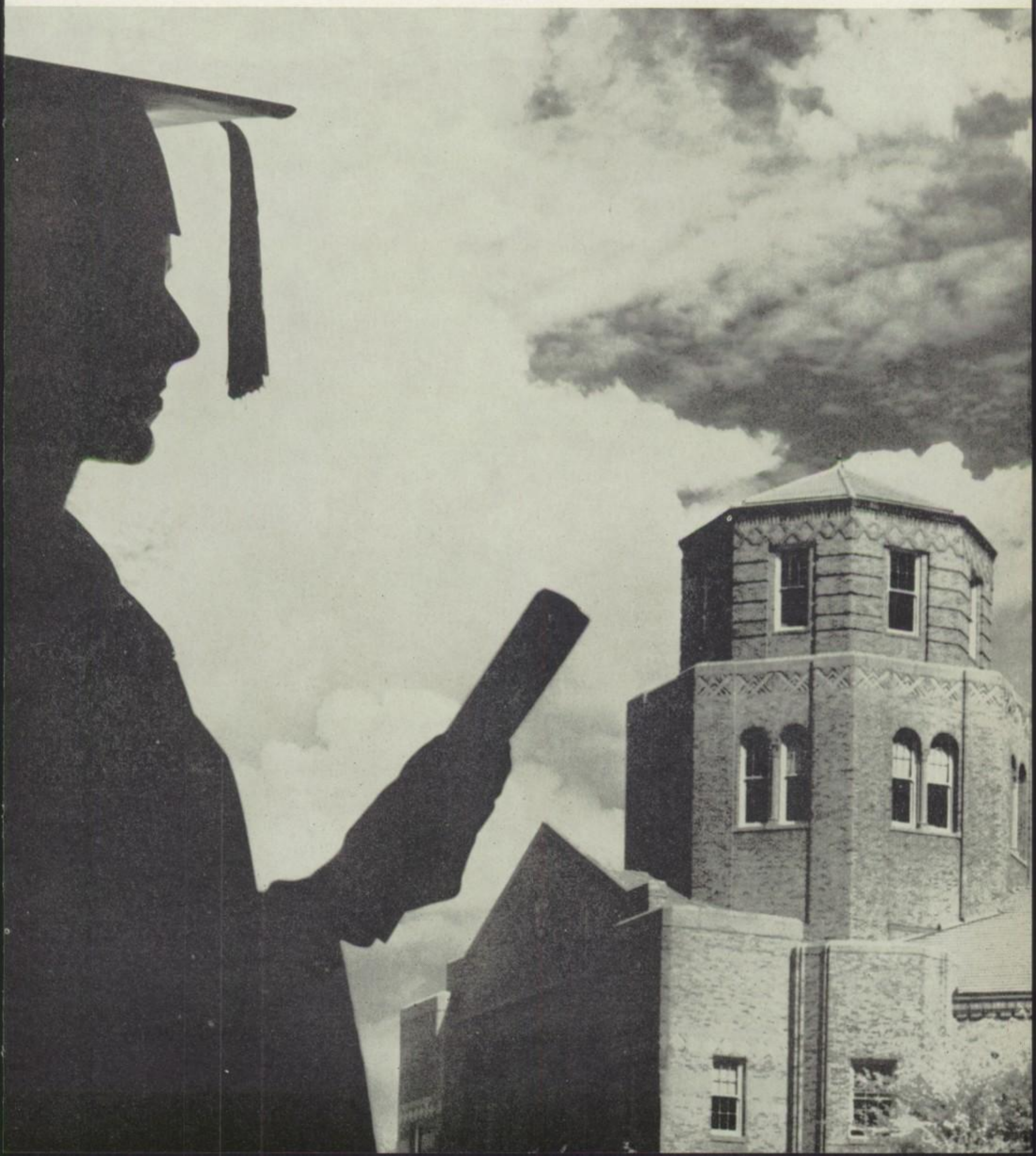

Senior Class...

President—Bruce Johnson

Sponsors—Mrs. Dietz, Mr. Concidine

Treasurer—Di Rothenberg

Vice-Pres.—Bill Burgett

Secretary—Jan Chumbley

Student Council Representatives

Front Row: J. Pasnau, B. Longfield, D. Kessler, B. Kunz, B. Schultz. Second Row: B. Roberts, G. Burgett, J. Chumbley, J. Hurt, C. Hoch, D. Rothenberg. Back Row: T. Walker, C. Thor, N. Webster, S. Basedow, L. Love, J. Thies, B. Johnson. Not pictured: S. Easter.

Council meeting

Valedictorians?

Senior-Faculty Tea

College-which one?

The great chemists

Oral report

"Chanel '56"

Technique

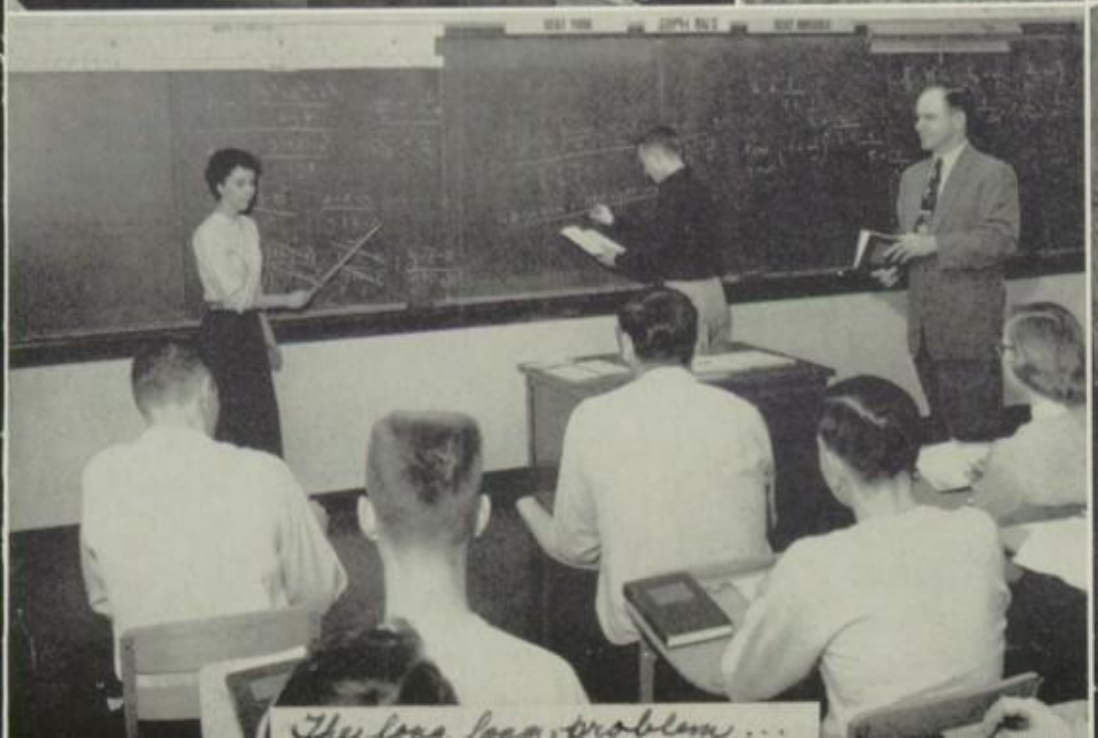
The long long problem...

Trek staff

Class of 1956

Can anyone really define what makes

ALICE ADOLFSON
G.A.A. 4; History Honors 3; Latin Club 2, 3; Stagecrafters' Club 3.

RICHARD H. AHLMAN
Transfer 1; Basketball 1, 2; Intramurals 1, 2, 3, 4; Social Science Club 3.

DONALD AHRENS
Intramurals 1, 2, 3, 4.

EVELYN AHRENS
Commercial Club 3.

JUDY ALLEN
Transfer 1; Chemistry Club 4, Commercial Club 4; G.A.A. 3, 4; Latin Club 2; Mounted Mainites 2, 3, 4, Treas. 4; Science Award 1.

HOWARD ALMGREN
Biology Club 2; German Club 2, 3; Physics Club 3; Science Award 1.

SAYRE ANDERSEN
Baseball 1, 2, 3, 4; Boys' State 3; Chemistry Club 4, Vice Pres. 4; Constitution Contest Finalist 3; Historical Society 3; History Honors 3; Intramurals 3; Latin Club 2; "M" Club 3, 4; National Honor Society 3, 4, Pres. 4; Science Award 1; Student Council 2.

KAREN ANDERSON
Biology Club 2; Exchange Assembly 2, 3; German Club 1, 2; Girls' Club Rep. 2, 3, 4; Good Words Club 1, 2, 3; Pep Club 1, 2, 3; Variety Show 2, 3.

PAUL ANDERSON
Baseball 3, 4; Boys' Club Rep. 2; Intramurals 1, 2, 3, 4.

ROGER ANDERSON
Biology Club 2; Chemistry Club 4; Sr. Class Play 4; Stagecrafters' Club 2, 3, 4, Historian 3; Theater Club 3, 4; Variety Show 3.

BILL ANETSBERGER
Social Science Club 3; Stagecrafters' Club 4.

CHUCK ARGABRITE
German Club 1, 2, 3, 4; Intramurals 2, 3, 4.

ALICE ADOLFSON
RICHARD H. AHLMAN
DONALD AHRENS
EVELYN AHRENS

JUDY ALLEN
HOWARD ALMGREN
SAYRE ANDERSEN
KAREN ANDERSON

PAUL ANDERSON
ROGER ANDERSON
BILL ANETSBERGER
CHUCK ARGABRITE

a senior year the great

HARRIET ARNDT
Commercial Club 3, 4; Executive Board 3, 4; Homecoming Court 4; Pep Club 1; Spanish Club 3; Stagecrafters' Club 4; Student Council 1.

CAROLINE BAKER
Future Teachers' Club 4; G.A.A. 2, 3; Pep Club 1, 2, 3, 4; Social Science Club 4; Variety Show 2, 3.

JEREMY BAPTIST
Chemistry Club 3; Chess Club 1, 2, 3; Demonaires 1, 2, 3, Pres. 3; History Honors 2; Latin Club 2, 3; Physics Club 2; Science Award 1, 2; Swimming 1, 2.

SARAH BARANGO
Commercial Club 3; F.H.A. 2, 3; G.A.A. 1, 2; Library Club 1; Modern Music Masters 4; Sr. Acc. 3, 4; Studio Choir 4.

SHIRLEY BARNICH
Mounted Mainites 1.

PAT BARRETT
Commercial Club 3; F.H.A. 3; G.A.A. 2, 3; Girls' Club Rep. 3.

BART BARROW
Transfer 2; Baseball 2, 4; Intramurals 3, 4; Rifle Club 4.

SUE BASEDOW
Biology Club 2; Commercial Club 1, 2; Exchange Assembly 3; G.A.A. 1, 2, 3, Board 3; Girls' Club Rep. 2, 3, 4; Good Words Club 2, 3; Homecoming Court 4; Jr. Math Club 1; Mounted Mainites 1, 2, 3, Treas. 1, Vice Pres. 2, 3; Spanish Club 4; Student Council 2, 3, 4; Variety Show 3.

BARBARA BATES
Transfer 3.

CAROL BAUMER
Commercial Club 3, 4, Pres. 4; G.A.A 2, 3, 4, Board 4; Girls' Bowling Club Girls' Club Rep. 2; Mounted Mainites 2; Social Science Club 3; Stagecrafters' Club 2; Tennis Team 2, 3.

DUANE BAUSKE
D.P. Boys' Bowling Club 1; Intramurals 3; "M" Club 3, 4; Social Science Club 1, 2; Speech Activities Club 3; Stagecrafters' Club 4; Student Council 2; Swimming 1, 2, 3, 4; Theater Club 1, 2, 3, 4, Sec. 3, Pres. 4.

MARILYN BEARD
Biology Club 2; Chess Club 1; Latin Club 2, 3; Mounted Mainites 1, 2, 3.

HARRIET ARNDT | CAROLINE BAKER | JEREMY BAPTIST
SARAH BARANGO | SHIRLEY BARNICH | PAT BARRETT
BART BARROW | SUE BASEDOW | BARBARA BATES
CAROL BAUMER | DUANE BAUSKE | MARILYN BEARD

Class of 1956

LINDA FAY BECK | JOHN BECKER | PHYLLIS BEISLER

TER RY BENSON | TOM BENSON | ED BERBERICH

DONALD BERG | BARBARA A. BERGH | DON BERGREN

MARJORIE BERNDT | KAREN BIERMANN | GERRY BIESTEK

Class of 1956

experience that it is?

LINDA FAY BECK
Commercial Club 3; Pep Club 1; Theater Club 2.

JOHN BECKER
Camera Club 1; Chemistry Club 4; Concert Band 1, 2; Demonaires 1, 2; Science Award 1.

PHYLLIS BEISLER
Transfer 2; Biology Club 2; German Club 2, 3; Girls' Club Rep. 4; Good Words Club 3; Stagebillers' Club 3, 4; Water Ballet 4; Pep Club 3.

TERRY BENSON
Transfer 2; Boys' Club Rep. 3; P.R. Boys' Bowling Club 2, 3.

TOM BENSON
Boys' Glee 3; P.R. Boys' Bowling Club 3; Sr. Acc. 4; Studio Choir 4.

ED BERBERICH
Transfer 2.

DONALD RAYMOND BERG
Transfer 4; Swimming 4.

BARBARA A. BERGH

DON BERGREN

MARJORIE BERNDT

KAREN BIERMANN
Commercial Club 3; G.A.A. 1; Library Club 2; Pep Club 1.

GERRY BIESTEK
Transfer 1; Demonaires 1; Track 2.

Dances, clubs, homework, parties, dates,

ROY BINGMAN
Camera Club 1, 2; Executive Board 3; German Club 2; Intramurals 3, 4.

JOEL BLAGOUE

JOE BLECHA
Football 1.

HENRY BOBZIEN

DONNA BOEHLER
Art Club 1; Baton Club 3; Biology Club 2; Chemistry Club 4; G.A.A. 1, 3; Girls' Club Rep. 1, 2; Good Words Club 2.

MARY BOERGER
Biology Club 2; Commercial Club 4; G.A.A. 1; German Club 1, 2, 3, 4; Jr. Math Club 2, 3, Sec. 3; Pep Club 1, 2, 3, 4.

DOROTHY BOLD
Transfer 2; G.A.A. 3; History Honors 3; Pep Club 2, 3.

PHILLIP BOND
Transfer 2.

BARRIE BOWEN
Biology Club 2; F.H.A. 4; G.A.A. 1, 2, 3, 4, Board 3, 4; Girls' Club Rep. 3; Pep Club 1, 2, 3, 4; Spanish Club 4

THOMAS BOYLE
Football 2, 3, 4; Wrestling 3.

GAIL BRAINARD
Chemistry Club 4; Executive Board 3, 4; G.A.A. 2, 3; Girls' Club Rep. 3,4; Jr. Math Club 2, 3; Pep Club 3, 4, Vice Pres. 4; Pioneer 3, 4, Staff 4; Variety Show 2.

CONNIE BRAND
Art Club 1, 2, Sec. 1; Chemistry Club 4; Good Words Club 2, 3; Historical Society 3; History Honors 3; Pep Club 2, 3, 4; Pioneer 3, 4, Staff 4; Stagecrafters' Club 4; Theater Club 4.

ROY BINGMAN
JOEL BLAGOUE
JOE BLECHA
HENRY BOBZIEN

DONNA BOEHLER
MARY BOERGER
DOROTHY BOLD
PHILLIP BOND

BARRIE BOWEN
THOMAS BOYLE
GAIL BRAINARD
CONNIE BRAND

Class of 1956

committees, are all vitally important

JANICE MARY BRECKEL
Art Club 1, 3; Chemistry Club 4; G.A.A. 1; Girls' Club Rep. 1; Mounted Mainites 2; Pioneer 3; Physics Club 3; Stagecrafters' Club 3.

JEAN BRUMMER
Art Club 1; Pep Club 2, 3, 4; Social Science Club 3; Spanish Club 3; Stagecrafters' Club 2; Theater Club 4.

DALE BUCHHOLZ
Cross-Country 3; German Club 2, 3, 4; Intramurals 1, 2, 3, 4; Swimming 2, 3; Track 2.

DON BURCHAM
Baseball 1, 2; Basketball 1, 2, Capt. 2; Football 1, 2, 3, 4, Capt. 4; Historical Society 3; History Honors 3; Latin Club 2; "M" Club 3, 4; Social Science Club 3; Variety Show 3.

CLIFFORD BURGER
Transfer 3.

MARGE BURGESS
Art Club 2; Biology Club 2; Commercial Club 4; French Club 1, 2; G.A.A. 1, 2, 3; Good Words Club 2, 3, 4; Historical Society 3; History Honors 3; Jr. Math Club 2, 3; Pep Club 2, 3, 4.

BILL BURGETT
Chemistry Club 4; Class Vice Pres. 1, 2, 3, 4; Constitution Contest Finalist 3; Executive Board 3, 4; Social Science Club 3; Student Council 1, 3; Track 2; Variety Show 3.

GORDON BURGETT
Baseball 1, 2, 3, 4, Mgr. 1, 2, 3, 4; Brotherhood Award 3; Boys' State 3; History Honors 3; Intramurals 1, 2, 3, 4; "M" Club 3. 4; Pioneer 3, 4; Editor 4; Quill and Scroll 3, 4; Social Science Club 3; Student Council 1, 2, 3, 4; Variety Show 3.

WARREN BURKETT

MARY CALLAGHAN
Biology Club 2; German Club 1, 2, 3; Library Club 1; Pep Club 2; Student Council 2, 3; Stagecrafters' Club 4.

GERALD CAMERON
Transfer 3.

STEVE CANADAY
Constitution Contest Finalist 3; Football Mgr. 1, 2, 3, 4; Historical Society 3; History Honors 3; Intramurals 2; "M" Club 4; Track 1, 2, 4.

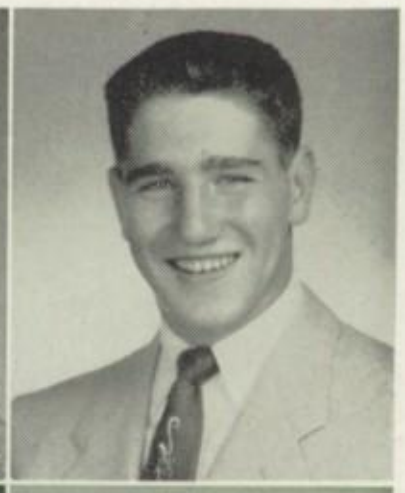

JANICE MARY BRECKEL
JEAN BRUMMER
DALE BUCHHOLZ
DON BURCHAM

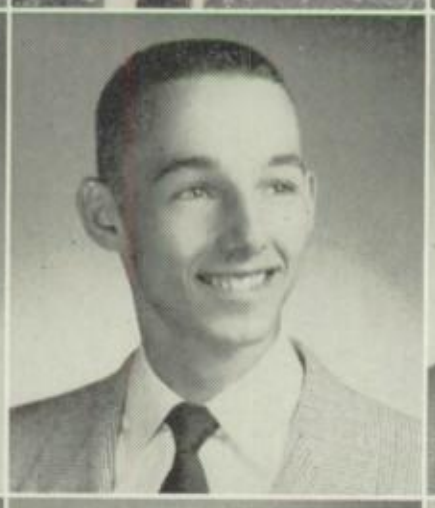

CLIFFORD BURGER
MARGE BURGESS
BILL BURGETT
GORDON BURGETT

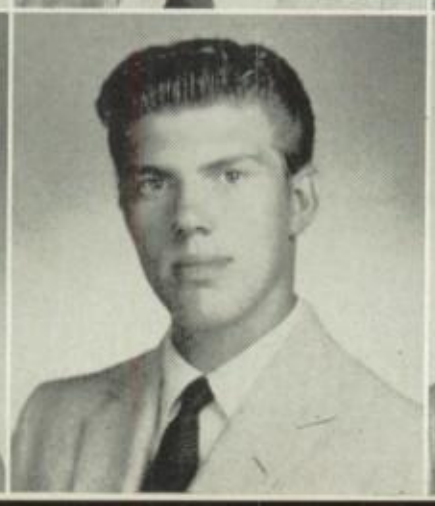

WARREN BURKETT
MARY CALLAGHAN
GERALD CAMERON
STEVE CANADAY

in any senior's life.

GEORGE T. CAPPETTA
Baseball 1, 2; Basketball 1, 2; Boys' Club Rep. 3, 4; Football 1, 2, 3, 4; "M" Club 3, 4; Stagecrafters' Club 2, 3; Variety Show 3.

CHARLENE CARLSON
Art Club 1; Biology Club 2; Commercial Club 4; G.A.A. 1; German Club 2, 3; Sr. Acc. 3, 4.

DON CARLSON
Intramurals 3; Social Science Club 3; Swimming 1, 2, 4.

WAYNE CARLSON
P.R. Boys' Bowling Club 2; Cross-Country 2; Intramurals 2, 3; Track 1, 2.

CULLEN CARPENTER
Transfer 2; Chemistry Club 4; D.P. Boys' Bowling Club 3, 4; Golf 2, 3; Intramurals 2, 3, 4; Physics Club 3.

DOTTI CARPENTER
Biology Club 2; Chemistry Club 4; Exchange Assembly 3; Latin Club 2; Physics Club 3, Treas. 3; Pep Club 1, 2, 3, 4; Stagecrafters' Club 2, 3, 4; Speech Activities Club 2; Sr. Acc. 4; Variety Show 2, 3.

DAVID CARTER
Chemistry Club 4; History Honors 3; Intramurals 3; "M" Club 3, 4; Wrestling 3, 4.

JIM CASSIANI
Intramurals 1, 2, 3, 4; P.R. Boys' Bowling Club 1, 2.

ANDREW CEDERBLADE

RICHARD CHASE
Chess Club 2, 3; Cross-Country 3, 4; History Honors 3; Intramurals 1, 2; "M" Club 3, 4; Track 2, 3, 4.

JOHN CHRISTEN
Camera Club 1; Cross-Country 2, 3, 4; History Honors 3; Intramurals 2, 3, 4; "M" Club 3. 4; Physics Club 3; Sr. Class Play 4; Track 2, 3, 4, Mgr. 2, 3.

GEORGE M. CHRISTENSEN
Art Club 1, 4; German Club 2, 3; Golf 2, 3, 4; Intramurals 2, 4; Track 2, 4.

GEORGE CAPPETTA | CARLSON | DON CARLSON
WAYNE CARLSON | CARPENTER | DOTTI CARPENTER
DAVID CARTER | JIM CASSIANI | CEDERBLADE
RICHARD CHASE | JOHN CHRISTEN | CHRISTENSEN

Class of 1956

JAN CHUMBLEY | GERRY CIANCIARULO | ESTHER CIUFIA

SCOTT CLARK | BEVERLY COBER | MARY COFFMAN

DICK COLLET | TERRY CONLEY | FRANK CONLON

RALPH CONONE | DEANNE CORTRIGHT | PEGGY COX

Class of 1956

Yet, there are other things,

JAN CHUMBLEY
Biology Club 2; Brotherhood Award 1, 2, 3; Class Sec. 1, 2, 3, 4; Exchange Assembly 3; G.A.A. 3; Good Words Club 3; History Honors 3; Jr. Math Club 1, 2, Pres. 2; Latin Club 2; Pep Club 3; Student Council 3, 4; Variety Show 3.

GERRY CIANCIARULO
Art Club 2.

ESTHER CIUFIA
Biology Club 2; F.H.A. 1; French Club 2, 3, 4; Jr. Math Club 2, 3, Pep Club 1, 2.

SCOTT CLARK

BEVERLY COBER
Biology Club 2; Chemistry Club 4; Concert Band 2, 3, 4; French Club 1; G.A.A. 1; Jr. Class Play 3; Modern Music Masters 3, 4; Pep Club 1; Physics Club 3, Sec. 3; Stagecrafters' Club 1, 2, 3, 4; Theater Club 2, 3, 4; Variety Show 3.

MARY JANE COFFMAN
Commercial Club 4; F.H.A. 4; G.A.A. 2; Girls' Club Rep. 4; Jr. Math Club 2; Latin Club 2; Pep Club 2, 3, 4; Student Council 3; Theater Club 4; Variety Show 3.

DICK COLLET
Chess Club 1, 3; French Club 2; Intramurals 1, 2, 3, 4; Swimming 1, 2, 3, 4.

TERRY CONLEY
Biology Club 2; Chemistry Club 4; Cross Country 2; Intramurals 2, 4; P.R. Boys' Bowling Club 1; Physics Club 3; Swimming 1; Tennis 2; Track 2; Variety Show 3.

FRANK CONLON
Camera Club 1, 2; Chess Club 1, 2, 3; Future Teachers' Club 3; Historical Society 3; History Honors 3; Intramurals 3, 4; Latin Club 2, 3; Modern Music Masters 2, 3, 4, Pres. 4; Social Science Club 2, 3, 4, Vice Pres. 4; Speech Activities Club 4; Sr. Acc. 2, 3, 4; Stagebillers' Club 3; Studio Choir 2, 3, 4.

RALPH CONONE
Baseball 2; Basketball 2; Football 1, 2, 3; Intramurals 2, 3, 4.

DEANNE CORTRIGHT
Biology Club 2; History Honors 3; Mounted Mainites 1, 2, 3; Pep Club 1, 2, 3; Stagecrafters' Club 4; Speech Activities Club 3, 4, Pres. 4; Theater Club 4.

PEGGY COX
Transfer 1; Baton Club 1, 2, 3; French Club 4.

which have to do with feelings,

JOAN CRAMER
Biology Club 2; Mounted Mainites 1; Spanish Club 3.

JUDY CRAMER
Transfer 3; Chemistry Club 4; History Honors 3; Pep Club 3, 4; Physics Club 3; Theater Club 4; Water Ballet 4.

CAROLYN CROSE
Girls' Bowling Club 2; Jr. Math Club 2; Spanish Chorus 2; Spanish Club 3.

CAROLYN CROWELL
Biology Club 2; Chemistry Club 4; Exchange Assembly 3; Executive Board 4; G.A.A. 1, 2, 3, 4, Board 1, 2, 3, 4, Point Chm. 2, Intramural Board Chm. 3, 4, Pres. 4; Girls' Club Rep. 2; Good Words Club 1, Student Council 2, 3; Variety Show 3. 2, 3, Pres. 3; Historical Society 3, History Honors 3; National Honor Society 3, 4; Pep Club 2, 3, 4; Stagebillers' Club 2, 3;

PEGGY CUMMINGS
Biology Club 3; Latin Club 1, 2; Mounted Mainites 2; Stagebillers' Club 4.

RONALD CUTAIA
Transfer 1; Chemistry Club 4; Fencing Club 3; Intramurals 2; Swimming 2; Tennis 2; Track 2.

RON DAHLGREN
Cross Country 4; Executive Board 4; History Honors 3; Intramurals 2; Jr. Math Club 1; "M" Club 3, 4; Physics Club 3; Track 2, 3, 4.

GEORGE DAUGHTERS
Transfer 3; Executive Board 4; Physics Club 4.

JOAN DENNY
Biology Club 2; Chemistry Club 4; French Club 2, 3; G.A.A. 2, 3; Good Words Club 2, 3, 4, Pres. 4; History Honors 3; Pep Club 2. 3, 4; Social Science Club 4; Stagebillers' Club 2, 3.

PAT DE SANDO

AL DEVIENCE
Basketball 1; Concert Band 2, 3, 4; Dance Band 1, 2, 3, 4; Exchange Assembly 2, 3; Variety Show 2, 3.

ROBERTA JEAN DEWAR
Transfer 2.

JOAN CRAMER
JUDY CRAMER
CAROLYN CROSE
CAROLYN CROWELL

PEGGY CUMMINGS
RONALD CUTAIA
RON DAHLGREN
GEORGE DAUGHTERS

JOAN DENNY
PAT DE SANDO
AL DEVIENCE
ROBERTA JEAN DEWAR

Class of 1956

aspirations, and hopes: we recall with

DENNIS DICKISON
Chemistry Club 4; Cross-Country 2, 3; Intramurals 1, 3, 4; Swimming 2; Track 3.

MARCIA DIMBERG
Biology Club 2; Exchange Assembly 2, 3; French Club 1; G.A.A. 3; Girls' Club Rep. 1, 2, 3, 4; Good Words Club 1, 2, 3; Pep Club 1, 2, 3, 4; Variety Show 2, 3.

DONNA DOBBERT
G.A.A. 4.

SHELIA DONLON
Transfer 3; Chemistry Club 4; Commercial Club 4; Physics Club 3; Pioneer 3; Stagebillers' Club 4.

ROBERT DRAKE
Chemistry Club 4; Demonaires 1; History Honors 3; Physics Club 3; Science Fiction Club 4, Vice Pres. 4; Social Science Club 3.

CARL W. DRIEVER
Biology Club 2; Camera Club 1; Chemistry Club 4; Concert Band 2, 3, 4; Physics Club 3; Science Award 3; Tennis 2.

FRITZ DUERKOP
Intramurals 3; P.R. Boys' Bowling Club 2, 3, 4.

BILL DUFFY

CATHY DUNN
Biology Club 2; Chemistry Club 4; Commercial Club 3, 4; Good Words Club 3, 4; Pep Club 1, 2, 3, 4; Stagecrafters' Club 3.

STEVE EASTER
Transfer 2; Baseball 2; Football 2, 3, 4; Historical Society 3; Intramurals 2, 3, 4; "M" Club 3, 4; National Honor Society 3, 4; Student Council 3, 4, Service Corps Comm, Chm. 4; Track 2; Variety Show 3; Wrestling 2, 3, 4.

CECILY EHNBORN
Biology Club 2; Chemistry Club 4; Constitution Contest Finalist 3; G.A.A. 1, 2, 3, 4, Intramural Board 2, 3; Executive Board 4; Girl Club Rep. 2, 3, 4; Class Chm. 2; Good Words Club 2, 3; History Honors 3; Jr. Math Club 2; Lens 3, 4, Staff 4; Social Science Club 3, Social Chm. 3; Spanish Club 3, 4; Stagebillers' Club 2, 3, 4, Pres. 4.

FLO EHORN
Transfer 2; F.H.A. 2; Girls' Bowling Club 2, 3; Pep Club 2.

DENNIS DICKISON
MARCIA DIMBERG
DONNA DOBBERT
SHELIA DONLON

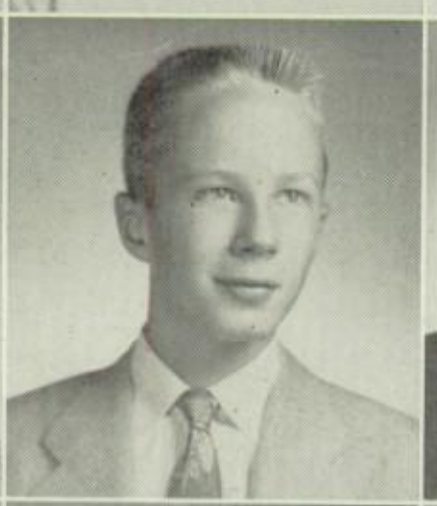

ROBERT DRAKE
CARL W. DRIEVER
FRITZ DUERKOP
BILL DUFFY

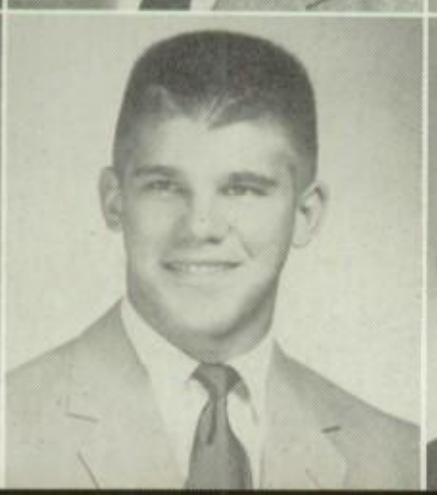

CATHY DUNN
STEVE EASTER
CECILY EHNBORN
FLO EHORN

amusement times when

JUDY EISENBACHER
Transfer 2; Biology Club 2; G.A.A. 2, 3; Girls' Bowling Club 3; Good Words Club 4; Physics Club 3; Stagebillers' Club 4.

LEE EKSTROM
Intramurals 2, 4; "M" Club 3, 4; Swimming 1; Track 2, 3, 4; Wrestling 2.

SHARLENE ELDER
Biology Club 2; Chemistry Club 4; F.H.A. 4; G.A.A. 2, 3; German Club 1, 2, 3; Girls' Bowling Club 2; Good Words Club 2; Pep Club 1, 2, 3, 4.

DAVID ELLERTH
Transfer 3; Swimming 4.

DONNA ERICKSON
Biology Club 2; G.A.A. 2, 3; Spanish Club 3, 4; Stagecrafters' Club 4.

BILL ESSER
Intramurals 2, 4.

ED EVANSON
Football 1, 2; Intramurals 1, 2, 3; P.R. Boys' Bowling Club 2.

WENDY JANE FARMER
Transfer 4; G.A.A. 4; Good Words Club 4, Treas. 4; Sr. Acc. 4.

TOM FEARE
Camera Club 1; Chemistry Club 4; Cross-Country 2, 3; Historical Society 3; History Honors 3; Intramurals 2; "M" Club 3, 4; Science Award 3; Track 2, 3, 4.

BARBARA FESSENDEN
Transfer 3; G.A.A. 3; Pep Club 3, 4.

JOE FICARRA
Transfer 3; History Honors 3.

LEE E. FICK
Baseball 1, 2, 3, 4; Basketball 1, 2; Boys' Club 1, 2, 3, 4, Secretary 4; Football 1, 2, 3, 4; "M" Club 3, 4.

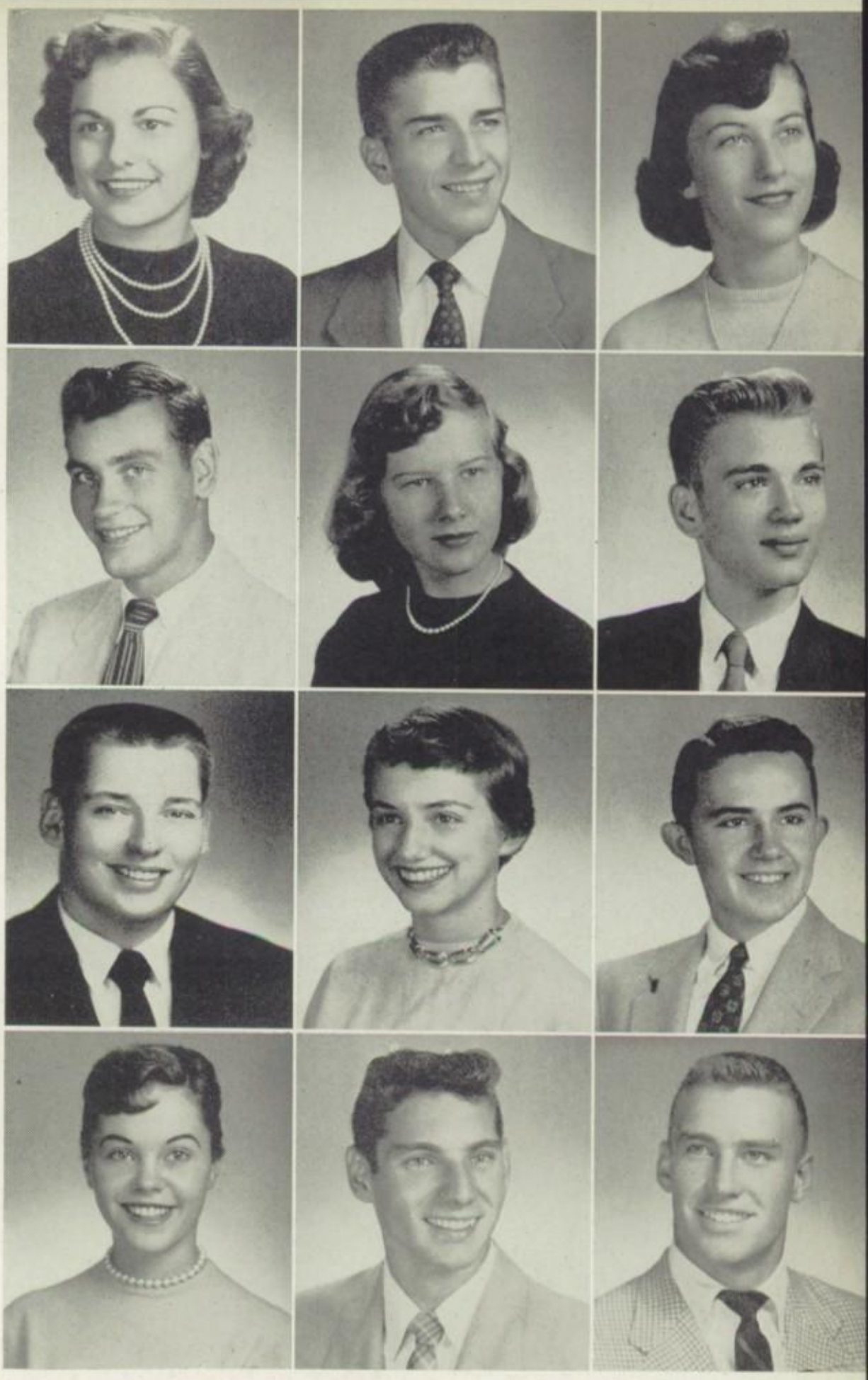

JUDY EISENBACHER	LEE EKSTROM	SHARLENE ELDER
DAVID ELLERTH	DONNA ERICKSON	BILL ESSER
ED EVANSON	WENDY FARMER	TOM FEARE
FESSENDEN	JOE FICARRA	LEE E. FICK

Class of 1956

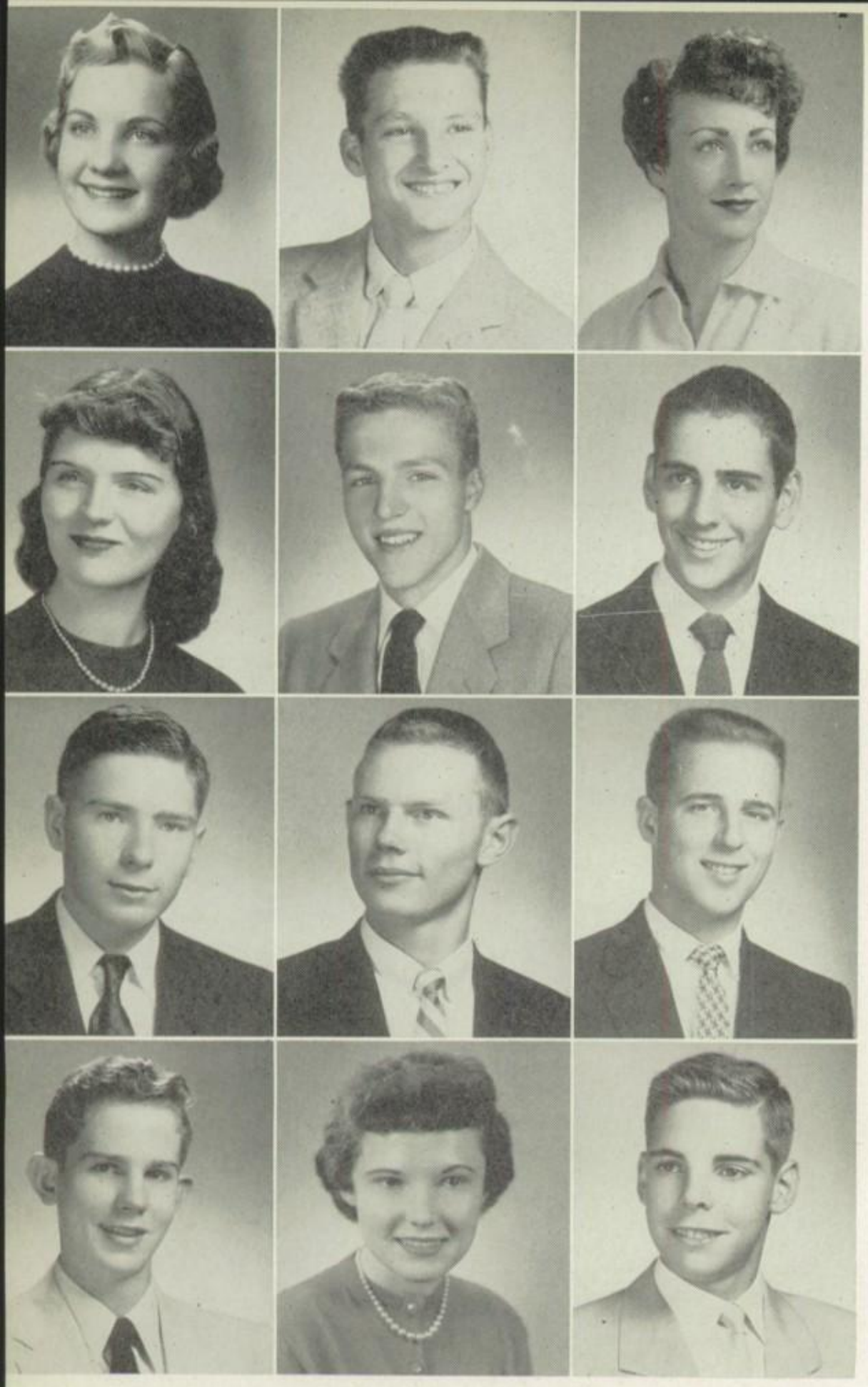

BONNIE FIEDLER JOSEPH FIJAK NOREEN FINCHUM

BEVERLY FINNEGAN DICK FISHER DON FLAMINIO

BERNARD FLEMING GLEN FORNELL BOB FORSLUND

BILL FOSTER LYNNE FRAHER JAMES FRANKFURTH

Class of 1956

we were awe-struck

BONNIE FIEDLER
Concert Band 1, 2, 4; Exchange Assembly 1, 2; F.H.A. 2, 4, Vice Pres. 4; G.A.A. 1, 2; Girls' Club Rep. 4; Pep Club 2, 4; Stagecrafters' Club 1, 2, 4; Variety Show 1, 2.

JOSEPH FIJAK
Transfer 2; Intramurals 2.

NOREEN FINCHUM

BEVERLY FINNEGAN
Transfer 1; English Club 2; F.H.A. 4; Future Teachers' Club 3; Library Club 1; Social Science Club 4.

DICK FISHER
Transfer 2; Art Club 4; Biology Club 2; Chemistry Club 4; Football 3, 4; History Honors 3; Intramurals 3, 4; Physics Club 3; Stagecrafters' Club 3; Wrestling 3.

DON FLAMINIO
Biology Club 2; Chemistry Club 4; Concert Band 1, 2, 3, 4; Modern Music Masters 3, 4; Spanish Club 3; Variety Show 3.

BERNARD FLEMING
Chemistry Club 4; Cross-Country 2, 3, 4; Historical Society 3; History Honors 3; Intramurals 2, 3; "M" Club 3, 4; Model Railroad Club 1; Track 3, 4.

GLEN FORNELL
Chemistry Club 4, Treas. 4; Exchange Assembly 3; Football 2; History Honors 3; Intramurals 2; Swimming 1, 2, 3, 4; Traffic Court 3, 4, Associate Judge 3, Bailiff 4; Variety Show 3.

BOB FORSLUND
Intramurals 1, 2, 3, 4; P.R. Boys' Bowling Club 1, 2, Vice Pres. 2; Track 2,

BILL FOSTER

LYNNE FRAHER
Transfer 4; Social Science Club 4; Theater Club 4.

JAMES FRANKFURTH

freshmen; we remember the carefree sophomore

SHELLEY FREEMAN
Baton Club 2, 3, 4, Treas. 3; Concert Band 4; G. A.A. 1, 2; Mounted Mainites 1; Spanish Chorus 1.

SANDRA LEE FRIEDLANDER
Biology Club 2; Commercial Club 4; Exchange Assembly 3; Girls' Club Rep. 3; Good Words Club 1, 2; Mounted Mainites 3; Pep Club 1, 2; Social Science Club 4; Spanish Chorus 4; Spanish Club 3, 4, Sec. 4; Theater Club 4; Variety Show 3.

DEANIE FROST

CARL GAK
Transfer 2; Chemistry Club 4; History Honors 3; Physics Club 3.

SARAH GALBO
Commercial Club 3; G.A.A. 2; Good Words Club 2, 3; Spanish Club 3; Stagecrafters' Club 2, 3; Theater Club 2, 3, 4.

TOM GALIVAN

MARGARET GARLISCH
Commercial Club 3, 4; History Honors 3.

DIANA GASCON
Commercial Club 4; English Club 2; F.H.A. 2, 3, 4, Vice Pres. 3; Good Words Club 4; Mounted Mainites 2.

RON GASSNER
Chemistry Club 4; Demonaires 1; Intramurals 4; Science Award 1, 3.

JAITY GECAN
Transfer 2.

DELYTE GEIGER
German Club 2, 3.

MARCIA GEYER
Biology Club 3; Future Teachers Club 4; Spanish Club 2, 3, 4; Stagebillers Club 4; Theater Club 1, 2.

SHELLEY FREEMAN
SANDRA FRIEDLANDER
DEANIE FROST
CARL GAK

SARAH GALBO
TOM GALIVAN
MARGARET GARLISCH
DIANA GASCON

RON GASSNER
JAITY GECAN
DELYTE GEIGER
MARCIA GEYER

Class of 1956

year when we were too young to be sure

BETTY GHERE
Commercial Club 3, 4; G.A.A. 2; German Club 2.

DON GIBBONS

BARBARA GIDDIS
Transfer 2; Biology Club 3; Chemistry Club 4; G.A.A. 2, 3, 4; Jr. Math Club 3.

JANICE GIESEKE
Transfer from 1; Transfer back 4; Art Club 1; F.H.A. 4; Girls' Club Council 1; Good Words Club 4; Stagebillers' Club 4; Stagecrafters' Club 4.

JACK GIESLER
Boys' Club Rep. 1, 2, 3, 4; Cross-Country 1, 2, 3; Golf 1, 2; Intramurals 1, 2, 3, 4; P.R. Boys' Bowling Club 1, 2; Pioneer 3, 4, Staff 4; Science Award 3; Student Council 2; Swimming 2.

SUSIE GILES
Transfer 1; Girls' Club Rep. 2; Good Words Club 2, 3; Pep Club 2, 3.

SANDRA GLANVILLE
Good Words Club 1; Historical Society 3; History Honors 3; Jr. Math Club 2; Pioneer 3, 4, Staff 4; Spanish Club 3.

JACK GLASENAPP
Basketball 1, 2, 3, 4; Executive Board 4; Football 1, 2, 3, 4; German Club 1, 2; History Honors 3; Physics Club 3.

DONNA GLEASON
Biology Club 2; Commercial Club 3, 4, Treas. 4; F.H.A. 1, 2, 3, Sec. 2, Treas. 3; G.A.A. 2; Good Words Club 2; Jr. Math Club 2, 3; Latin Club 1, 2; Pep Club 1, 2, 3, 4.

CAROL GLEATON
Chemistry Club 4; Constitution Contest Finalist 3; G. A.A. 1, 2; History Honors 3; Latin Club 2; Lens 2, 3, 4; Quill and Scroll 3, 4; Social Science Club 3, 4; Theater Club 4.

JO GNEWUCH
Commercial Club 3: Girls' Bowling Club 2, 3, 4.

ROBERT GOELKEL
German Club 1; History Honors 3; Intramurals 4; Science Award 1, 4.

BETTY GHERE
DON GIBBONS
BARBARA GIDDIS
JANICE GIESEKE

JACK GIESLER
SUSIE GILES
SANDRA GLANVILLE
JACK GLASENAPP

DONNA GLEASON
CAROL GLEATON
JO GNEWUCH
ROBERT GOELKEL

but too old to be scared;

RICHARD GOERNE
Transfer 2; Chess Club 2; Cross-Country 3; Stagecrafters' Club 4.

LAURIS GOFF
Biology Club 2; Chemistry Club 4; F.H.A. 3, 4; G.A.A. 1, 2, 3, 4; Girls' Club Rep. 3; Good Words Club 2, 4; Historical Society 3; History Honors 3; Jr. Math Club 2, 3, Latin Club 2; Physics Club 3: Variety Show 2.

BARBARA GOLOFF
Art Club 1; Future Teachers' Club 1, 2, 4, Pres. 4; Spanish Club 2, 4; Stagecrafters' Club 2.

BARBARA GORR
Commercial Club 3.

DANIEL J. GRACE
Boys' Club Rep. 3; Football 1, 2, 3, 4; History Honors 3; "M" Club 3, 4, Treas. 4; Physics Club 4; Swimming 1, 2, 3, 4; Track 1, 2, 3, 4.

ANNELISE GRAEBNER
Biology Club 2; French Club 2, 3; History Honors 3; Lens 2, 3, 4, Staff 3, 4; Pep Club 1, 2; Pioneer 3, 4; Quill and Scroll 3, 4; Science Award 1; Social Science Club 2, 3, Vice Pres. 3; Terrapin Club 3, 4; Theater Club 2, 3, 4; Water Ballet. 1, 2, 3, 4.

CAROL GRANT
Biology Club 2; Chemistry Club 4; Good Words Club 4; Jr. Math Club 2; Latin Club 2; Modern Music Masters 4; Pep Club 1, 2, 3, 4; Sr. Acc. 3, 4.

SUE GRECO
Transfer 1; Art Club 2, 3; Biology Club 2; Future Teachers' Club 1, 2; G.A.A. 1, 2, 3; Social Science Club 3, 4; Spanish Club 3, 4; Theater Club 4.

CYNTHIA GRIFFIN
Transfer 3; Art Club 4; Chemistry Club 4; Commercial Club 4; Girls' Bowling Club 4; Spanish Club 4; Stagebillers' Club 4.

BOB GROH
Boys' Club Rep. 1; Intramurals 3, 4: P.R. Boys' Bowling Club 4; Physics Club 4; Track 2; Weightlifting Club 1.

DAVE GUSTAFSON
Biology Club 2; Boys' Club Rep. 2; Intramurals 1, 2, 3, 4; P.R. Boys' Bowling Club 2, 3; Physics Club 3; Variety Show 3.

ARLENE GUTZLER
G.A.A. 1; Girls' Bowling Club 4.

RICHARD GOERNE LAURIS GOFF BARBARA GOLOFF
BARBARA GORR DANIEL J. GRACE GRAEBNER
CAROL GRANT SUE GRECO CYNTHIA GRIFFIN
BOB GROH DAVE GUSTAFSON ARLENE GUTZLER

Class of 1956

DARLENE HACKER | GLENN L. HACKETT | FRANK HALL

MARGARET HALL | JAN HALVERSON | PAT HALVORSEN

BARB HAMLANDER | MICHAEL HANSON | BEN HARRER

JOAN HART | JOHN HART | GEORGE HARWOOD

Class of 1956

we will never forget the

DARLENE HACKER
Art Club 4; Library Club 4.

GLENN L. HACKETT
Radio Club 1; Stagecrafters' Club 1, 2, 3.

FRANK HALL
Chemistry Club 4; Demonaires 1; Intramurals 3, 4; Science Award 1.

MARGARET HALL
Biology Club 2; French Club 2, 3; History Honors 3; Pep Club 2, 3, 4; Speech Activities Club 3, 4; Pioneer 3, 4, Staff 4.

JAN HALVERSON

PAT HALVORSEN
Commercial Club 3, 4; G.A.A. 2, 3.

BARB HAMLANDER
Art Club 1, 4; Biology Club 2; F.H.A. 3; G.A.A. 1, 3; Homecoming Court 4; Pep Club 1; Spanish Club 2.

MICHAEL HANSON
Chemistry Club 4; Intramurals 2, 3, 4; Latin Club 2, 3, 4, Treas. 4; Physics Club Science Awards 1, 3; Stagecrafters' Club 4; Swimming 2, 3, 4.

BEN HARRER
Transfer 3; D.P. Boys' Bowling Club 3; Social Science Club 4.

JOAN HART
Commercial Club 3, 4; Girls' Bowling Club 2, 3, 4, Vice Pres. 4; F.H.A. 1, 2, 3, Treas. 2, Vice Pres. 3; Good Words Club 2; Jr. Math Club 2; Pep Club 1, 2, 3, 4, Stagecrafters' Club 3, 4.

JOHN HART

GEORGE HARWOOD
Baseball 1, 2, 3; Football 1, 2, 3, 4; Intramurals 2; "M" Club 3, 4; Track 2; Wrestling 2, 3, 4.

excitement we felt as juniors when

WAYNE ALLEN HARZ
Transfer 2; P.R. Boys' Bowling Club 2, 3, 4.

MONA HAYN
Biology Club 2; G.A.A. 3; German Club 1, 2, 3, 4; Jr. Math Club 1, 2; Water Ballet 3, 4.

DIANE HAYS
Cheerleader 2; Exchange Assembly 2, 3; French Club 1, 2, 3; Good Words Club 1, 2, 3; Pep Club 1, 2, 3, 4; Pioneer 3, 4, Staff 4; Variety Show 2, 3.

ART HEATON
Transfer ; Baseball 2, 4; Football 3; Intramurals 3, 4; Spanish Club 4.

SUZANNE HEIDEN
Transfer 3; Chemistry Club 4; French Club 4; Future Teachers' Club 4; G.A.A. 4; Good Words Club 4; Pep Club 4; Physics Club 4; Social Science Club 4; Stagecrafters' Club 4.

PAT HEJNICKI
Transfer 4.

EVELYN HELLWEG
Transfer 3; Commercial Club 4; German Club 3, 4; Pep Club 3; Social Science Club 3.

NEDRA JEAN HELM
Transfer 2; G.A.A. 2, 3, 4, Board 3, 4; Girls' Bowling Club 2, 3, 4; Spanish Club 4; Theater Club 4.

PAT HENN
Biology Club 2; G.A.A. 3; Future Teachers' Club 2, 3; History Honors 3; Jr. Math Club 1, 2; Social Science Club 4; Spanish Club 3, 4; Stagebillers' Club 4.

RICHARD HENWOOD
Intramurals 1, 2, 3, 4.

MARSHA EVELYN HERBERT
Mounted Mainites 1, 2, 3, 4.

MARGIE HERDRICH

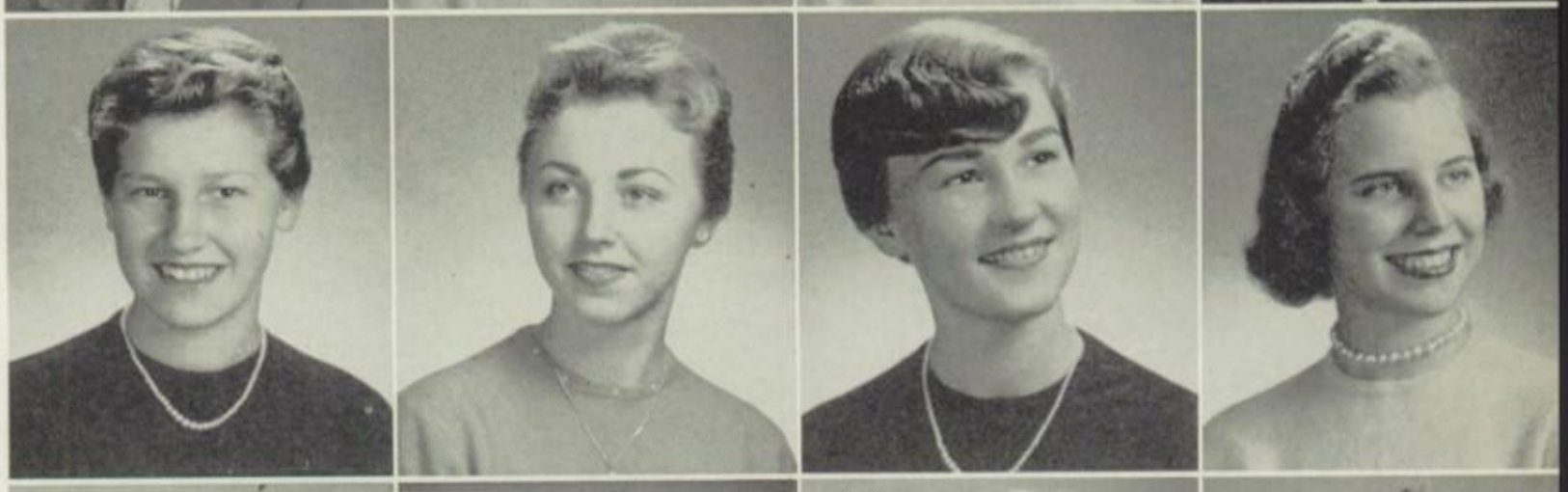
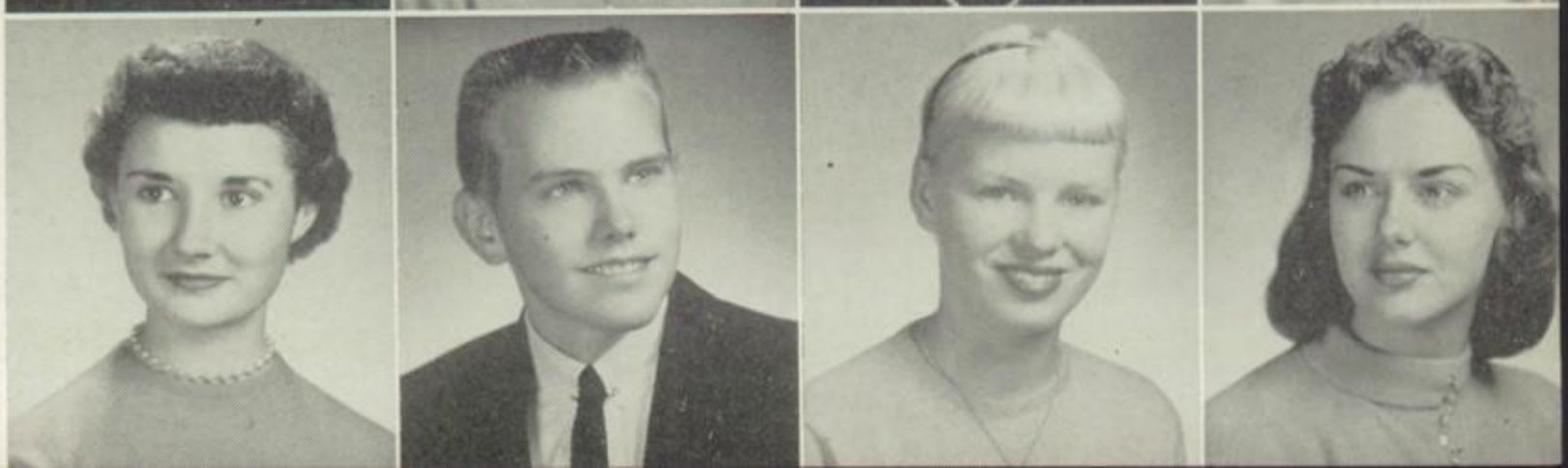

WAYNE ALLEN HARZ
MONA HAYN
DIANE HAYS
ART HEATON

SUZANNE HEIDEN
PAT HEJNICKI
EVELYN HELLWEG
NEDRA JEAN HELM

PAT HENN
RICHARD HENWOOD
MARSHA HERBERT
MARGIE HERDRICH

Class of 1956

we elected student council officers

BILL HERMAN
Basketball 1; Biology Club 2; Football 1, 2; Historical Society 3; History Honors 3; Intramurals 1, 2, 3, 4; "M" Club 3, 4; Track 1, 2, 3, 4.

PATRICIA HERMAN

DAN HERRIN
Transfer 2; Debate Club 3, 4, Treas. 4; Sr. Class Play 4; Speech Activities Club 2, 3, 4; Traffic Court 3, 4.

ROBERT NICK HERZ
Concert Band 1, 2; Demonaires 1, 2; Radio Club 1, 2, 3, 4, Pres. 3, 4.

CAROL HIGGINS
Chemistry Club 4; Commercial Club 3, 4; G.A.A. 1; History Honors 3; Latin Club 2; Library Club 2; Mounted Mainites 2; Modern Music Masters 3, 4; Sr. Acc. 4.

GEORGIA HILL
Art Club 2, 3; Biology Club 2; Concert Orch. 1, 2, 3, 4; English Club 2; Future Teachers' Club 2, 3; History Honors 3; Latin Club 2, 3, 4, Pres. 4; Modern Music Masters 4; Physics Club 3; Pioneer 3, 4, Staff 4; Stagecrafters' Club 3, 4, Vice Pres. 4; Theater Club 4.

HENRY W. HILLMANN
Chemistry Club 4; History 3; Intramurals 4; Physics Club Science Award 1; Sr. Class Play 4.

BARBARA HILLSTROM
Commercial Club 4; F.H.A. 2, 4; Girls' Bowling Club 3, 4; Library Club 2; Mounted Mainites 1.

BILL HINDS
Chemistry Club 4; Golf 2; History Honors 3; Intramurals 1, 2, 3, 4; Physics Club 3; Swimming 1, 2, 3, 4.

CHUCK HOCH
Chemistry Club 4; Exchange Assembly 3; Executive Board 3, 4; Football 2; German Club 1, 2; Intramurals 1, 2, 3; Stagebillers' Club 2; Student Council 1, 2, 3, 4; Theater Club 3, 4; Traffic Court Chief Judge 3, 4; Variety Show 3; Wrestling 2.

PETER HOCHMUTH
Stagecrafters' Club 3.

JOAN HODGES
Transfer 4.

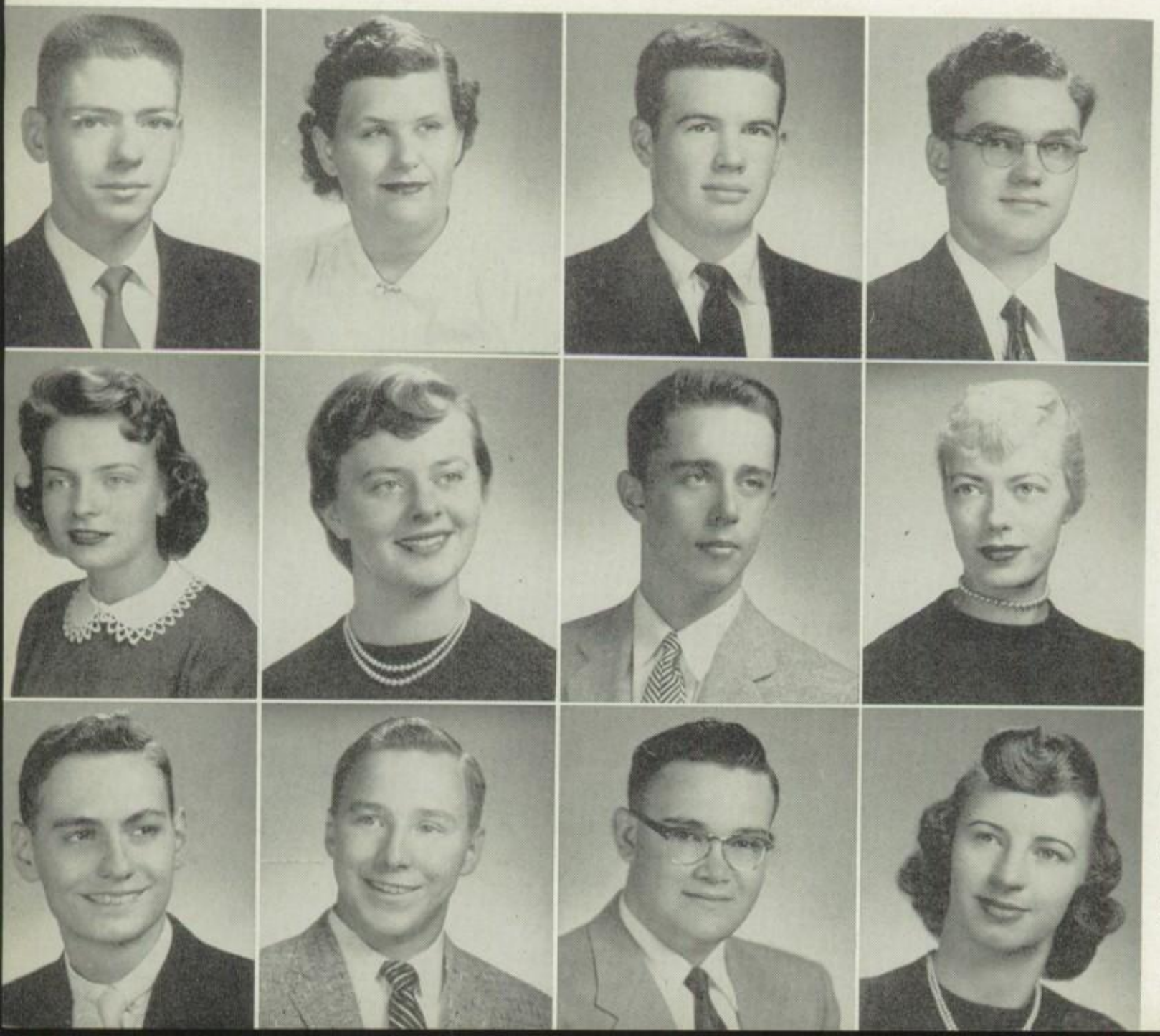

BILL HERMAN
PATRICIA HERMAN
DAN HERRIN
ROBERT NICK HERZ
CAROL HIGGINS
GEORGIA HILL
HENRY W. HILLMANN
BARBARA HILLSTROM
BILL HINDS
CHUCK HOCH
PETER HOCHMUTH
JOAN HODGES

from our own class;

DICK HOLLANDER
Demonaires 2; Intramurals 1, 2, 3.

ARLENE HOLMES
Future Teachers' Club 4; G.A.A. 2, 3, 4; History Honors 3; Latin Club 2, 3; Lens 3, 4, Staff 4; National Honor Society 3, 4; Pep Club 1, 2, 3, 4; Science Award 1; Social Science Club 4; Stagecrafters' Club 2.

SHELIA HOLZWART
Biology Club 2; Chemistry Club 4; Future Teachers' Club 4; G.A.A. 1, 2, 3, 4; Intramural Board 3; German Club 2, 3, 4; Good Words Club 2, 3, 4; Jr. Math Club 2, 3, Vice Pres. Pep Club 3, 4; Physics Club 3; Stagecrafters' Club 4; Theater Club 3, 4.

TED HOMEYER

HUBERT HOMMER
Transfer 3; Football 4; Intramurals 3; "M" Club 3, 4; Track 3, 4.

DIANE HOOF
Tranfser 1; Biology Club 2; Chemistry Club 4; Commercial Club 4; G.A.A. 3, 4; History Honors 3; Latin Club 2; Mounted Mainites 2, 3, 4, Sec. 4; Science Award 3.

DONNA HOPKINS
Baton Club 3; Commercial Club 3, 4; Geology Club 4; Good Words Club 4; Stagecrafters' Club 4.

SANDRA HOUSE
Transfer 3; Commercial Club 3; G.A.A. 3, 4, Intramural Board 4; Girls' Club Rep. 3; Pep Club 3; Pioneer 3, 4, Staff 4; Stagecrafters' Club 4.

CAROL HOWARD

WYNN HOWARD
Swimming 1, 2.

JIM HOWE
Baseball 1, 2, 3, 4; Football Mgr. 1; Intramurals 2, 3; Track 2.

JUDY HOWELL
Mounted Mainites 1.

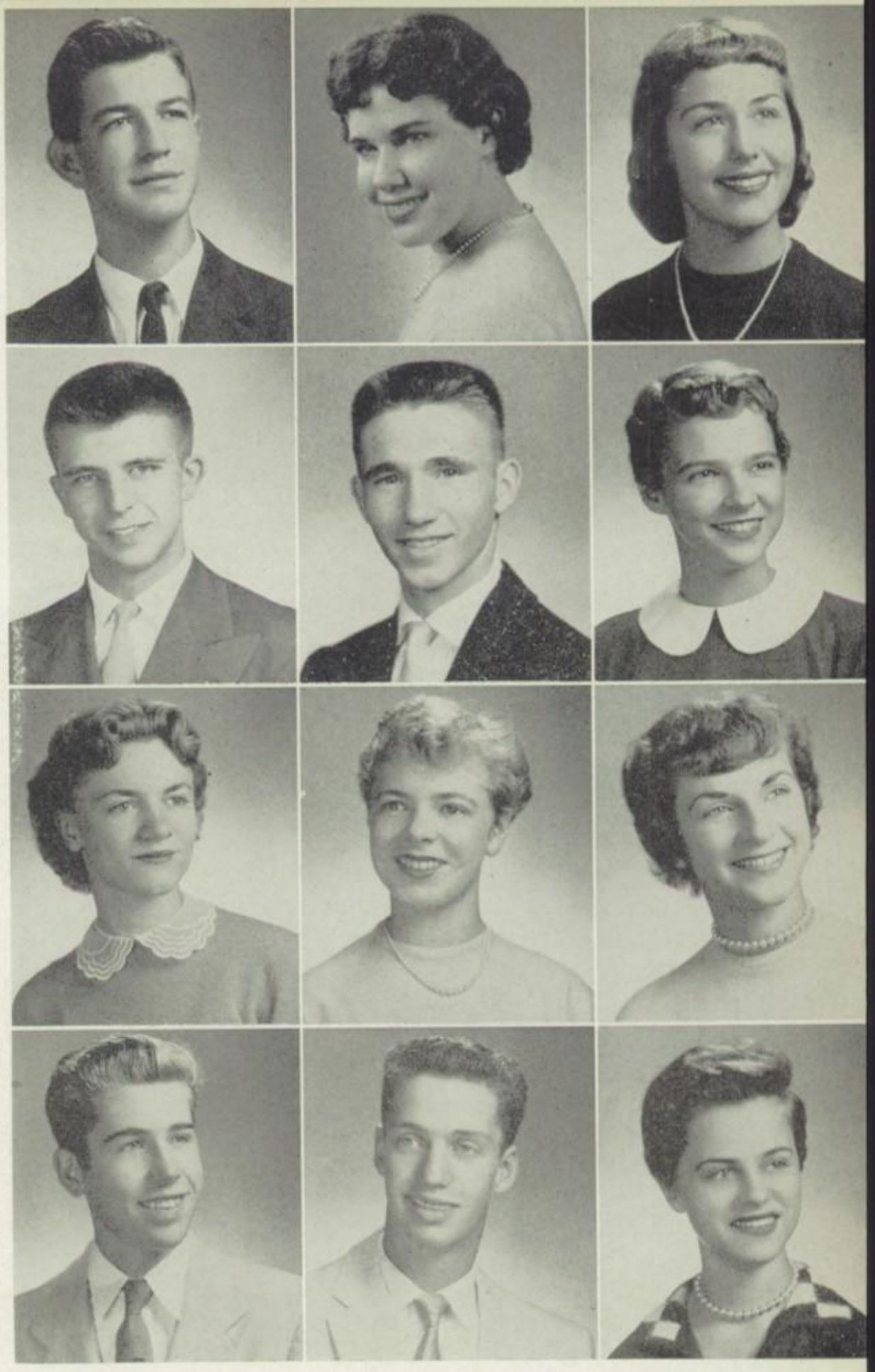

DICK HOLLANDER | ARLENE HOLMES | SHELIA HOLZWART
TED HOMEYER | HUBERT HOMMER | DIANE HOOF
DONNA HOPKINS | SANDRA HOUSE | CAROL HOWARD
WYNN HOWARD | JIM HOWE | JUDY HOWELL

Class of 1956

JUDY HURT | FRANK HUSS | FAITH HUSTON

RAY IMIG | FRAN JACKSON | PAULA JACKSON

HUGH JACOBSEN | ROGER JADOWN | DENNIS JANNUSCH

JOHN JAROS | JAMES JENSEN | NANCY JENSEN

Class of 1956

we know well the strange

JUDY HURT
Biology Club 2; Exchange Assembly 3; French Club 1, 2; G.A.A. 2, 3, 4, Board 4; Girls' Club Rep. 1, 2, 4; Good Words Club 2; Jr. Math Club 2; Pep Club 1, 2, 3, 4; Social Science Club 4; Student Council 1, 2, 3, 4; Variety Show 3.

FRANK HUSS
Concert Orch. 2, 3; Golf 3, 4; Intramurals 2, 3, 4.

FAITH HUSTON
Transfer 2; F.H.A. 3, 4; Social Chm. 4; G.A.A. 3, 4; Sr. Acc. 4

RAY IMIG
Chemistry Club 4; Future Teachers' Club 1, Treas. 1; Intramurals 3, 4; Library Club 1; Variety Show 3.

FRAN JACKSON
Art Club 1; German Club 1, 2, 3; G.A.A. 1; Girls' Club Rep. 1, 2, 3, 4; Good Words Club 3; Pep Club 1, 2, 3, 4; Pioneer 3, 4, Staff 4; Sr. Acc. 4; Variety Show 3.

PAULA JACKSON
Cheerleader 2, 4; Exchange Assembly 2, 3; Girls' Club Rep. 1, 2, Social Chm. 3, Vice Pres. 4; French Club 1, 2; Good Words Club 1, 2, 3; Historical Society 3, 4; History Honors 3; Pep Club 1, 2, 3, 4; Pioneer 3, 4, Staff 4; Student Council 1.

HUGH JACOBSEN
Intramurals 1, 2, 3, 4; Model Railroad Club 1, 2, Sec. 1, Treas. 2; Rifle Club 4; Swimming 2.

ROGER JADOWN
Transfer 3.

DENNIS JANNUSCH

JOHN JAROS
Chemistry Club 4; Intramurals 1, 2, 3, 4; Physics Club 3; Sr. Acc. 2, 3.

JAMES JENSEN
Football 1, 2.

NANCY JENSEN
G.A.A. 1.

feeling of importance which goes

VIRGINIA JEROUSEK
Concert Band 1, 2, 3, 4; Concert Orch. 2, 3, 4; Girls' Bowling Club 2, 3; History Honors 3; Modern Music Masters 3, 4; Physics Club 4; Stagecrafters' Club 1; Variety Show 3.

BARB JOERN
Commercial Club 3, 4; F.H.A. 4; G.A.A. 1, 2, 3, 4; Mounted Mainites 1, 2, 3, 4, Sec. 3, Pres. 4; Social Science Club 3; Water Ballet 4.

BONNIE L. JOHNSON
Biology Club 2; Concert Orch. 1, 2, 3, 4, Sec. 1, 2; Modern Music Masters 3, 4.

BRUCE JOHNSON
Basketball 2; Brotherhood Award 1, 2; Class Pres. 1, 3, 4; Cross-Country 2; Exchange Assembly 3; Intramurals 1, 2, 3, 4; P.R. Boys' Bowling Club 1; Student Council 1, 2, 3, 4; Tennis 2; Traffic Court Judge 1; Variety Show 3.

ERLENE JOHNSON
Art Club 2, 3, 4; F.H.A. 3, 4; Girls' Bowling Club 4.

LORETTA JOHNSON
Biology Club 2; Exchange Assembly 2, 3; Good Words Club 1, 2, 3, 4; Social Science Club 4; Variety Show 2, 3.

WAYNE JOHNSON
Football 1.

HARRIETTE JOHNSTON
Concert Orch. 1; Girls' Club Rep. 1; G.A.A. 2, 3; Historical Society 3; Vice Pres. 3; Jr. Class Play 3; Latin Club 2; Mounted Mainites 1; Sr. Class Play 4; Stagecrafters' Club 3, 4 Theater Club 2.

CARLI KALMUS
Art Club 1, 2; Biology Club 2; Exchange Assembly 2; French Club 2, 3, 4; History Honors 3; Jr. Class Play 3; Pep Club 1, 2, 3, 4; Social Science Club 3, 4; Spanish Club 4; Stagecrafters' Club 2, 3, 4; Theater Club 4; Variety Show 2, 3.

MARCIA KALTER
Transfer 2; G.A.A. 4; Good Words Club 3, 4; Spanish Club 4.

HARV KASSEBAUM
Biology Club 2; Camera Club 1; German Club 1, 2, 3; History Honors 3; Rifle Club 4; Social Science Club 3; Sr. Acc. 4; Sr. Class Play 4; Tennis 2; Theater Club 4.

BETTE ANN KATZENBERGER
Commercial Club 4; G.A.A. 1; German Club 1, 2.

VIRGINIA JEROUSEK

BARB JOERN

BONNIE L. JOHNSON

BRUCE JOHNSON

ERLENE JOHNSON

LORETTA JOHNSON

WAYNE JOHNSON

HARRIETTE JOHNSTON

CARLI KALMUS

MARCIA KALTER

HARV KASSEBAUM

BETTE KATZENBERGER

Class of 1956

with being a senior; we feel again

RALPH KEENAN
Baseball 2; Concert Band 1, 2, 3, 4; Intramurals 1, 2, 3, 4.

DONALD KELLOGG
Concert Band 3, 4; Stagecrafters' Club 3; Studio Choir 1.

GORDON KELLY
Chemistry Club 4; Concert Band 1, 2, 3, 4; Concert Orch. 2, 3, 4; Constitution Contest Finalist 3; Cross-Country 1, 2, 3; Historical Society 3, Pres. 3; History Honors 3; Intramurals 1, 2; Latin Club 2; "M" Club 3, 4; Modern Music Masters 2, 3, 4; Physics Club 3; Rifle Club 4; Science Awards 1, 3; Speech Activities Club 2, Pres. 2; Track 1, 2, 3.

CARLTON KEMBLE
Transfer 3; Intramurals 3, 4;

DONALD KENNETZ
Chemistry Club 4; Demonaires 1; Football 3, 4.

PHILIP KERSCHKE
Chemistry Club 4; German Club 1, 2; P.R. Boys' Bowling Club 3, 4.

DICK KESSLER
Basketball 1, 2, 3, 4, Most Valuable Player 2; Boys' Club Pres. 4; Concert Band 1; Executive Board 4; "M" Club 3, 4, Pres. 4; Spanish Club 3, 4; Student Council 4; Track 1, 2, 3, 4.

KAREN KIDNEY
Biology Club 2; Exchange Assembly 3; G.A.A. 1, 3; Board 3; Girls' Club Rep. 1, 4; Good Words Club 1, 3; Jr. Math Club 2; Pep Club 1, 2, 3, 4; Stagebillers' Club 4; Variety Show 3; Latin Club 2.

DIANA KIENE
Chemistry Club 4; German Club 2, 3; Pioneer 3, 4, Staff 4; Sr. Acc. 4; Stagecrafters' Club 3; Theater Club 4.

MARCIA KITTILSEN
Concert Orch. 1, 2; Dist. Music Contest 1; Girls' St. 3, 4, Governor 4; Historical Society 3, 4; History Honors 3; Modern Music Masters 2, 3, 4; National Honor Society 3, 4; Pep Club 2, 3, 4; Science Award 1; Spanish Club 2, 3, 4; Spanish Chorus 4; Student Council 2, 3, 4, Sec. 4; Variety Show 3.

BEA KJOS
Biology Club 2; Concert Orch. 2, 3; Good Words Club 3; Jr. Math Club 2; Modern Music Masters 3, 4; Pep Club 1; Spanish Club 3, 4.

RONALD KLECKNER

RALPH KEENAN
DONALD KELLOGG
GORDON KELLY
CARLTON KEMBLE

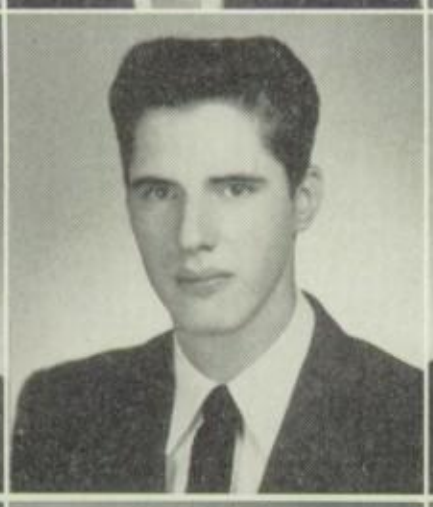
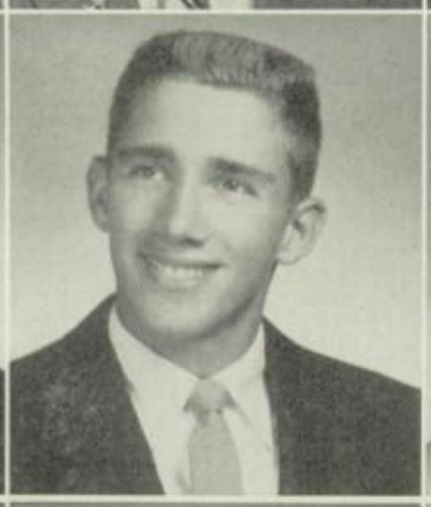

DONALD KENNETZ
PHILIP KERSCHKE
DICK KESSLER
KAREN KIDNEY

DIANA KIENE
MARCIA KITTILSEN
BEA KJOS
RONALD KLECKNER

the thrill of seeing close

JOHN T. KLEEN
D.P. Boys' Bowling Club 1, 2, 3; History Honors 3.

JOAN KLINGEL
Commercial Club 3; G.A.A. 2; Girls' Club Rep 3; Good Words Club 2; Pep Club 2.

ARLENE KNEMOLLER
History Honors 3; Latin Club 2; Lens 2, 3, 4, Staff 3, 4; Pioneer 3; Quill and Scroll 3, 4.

FAITH KNOWLES
Commercial Club 4; G.A.A. 2, 3, 4; Pep Club 1, 2; Spanish Club 3, 4.

JOAN KOCH
Transfer 1; Art Club 2, 3; Commercial Club 4; Future Teachers' Club 2; G.A.A. 2, 3; Jr. Math Club 2; Library Club 1; Social Science Club 3, 4; Spanish Club 2, 3, 4; Theater Club 4.

PHYLLIS KOCH
Transfer 4.

ANDREA KOEHLER
Biology Club 2, Program Chm. 2; Chemistry Club 4; Constitution Contest Finalist 3; Girl's Club Rep. 2, 4; Girls St. 3; Historical Society 3; History Honors 3; Lens 2, 3, 4, Staff 3, 4; Mounted Mainites 1; Quill and Scroll 3, 4; Social Science Club 3, 4; Care Drive Chm. 3; Spanish Club 3, 4; Stagecrafters' Club 1; Student Council 1; Variety Show 3.

STEPHANIE KOELLING
Biology Club 2; Chemistry Club 4; Executive Board 3, 4; German Club 3; History Honors 3; Mounted Mainites 1, 2, 3; Pep Club 1, 2, 3, 4; Physics Club 3; Science Award 2; Spanish Club 4; Theater Club 4.

PATRICIA KOEPPEN
Commercial Club 3; F.H.A. 4; Girls' Bowling Club 3, 4; Library Club 2; Mounted Mainites 1.

SARAH KOERNER
Biology Club 2; Constitution Contest Finalist 3; Exchange Assembly 3; G.A.A. 2, 3, 4, Board 3, 4, Vice Pres. 4; Girls' Club Rep. 3; Good Words Club 3, 4; Historical Society 3, Vice Pres. 3; History Honors 3; Latin Club 2; Modern Music Masters 3, 4; Mounted Mainites 1, 2; Pep Club 2, 3, 4; Pioneer 3, 4, Staff 4; Sr. Acc. 4; Social Science Club 3; Stagebillers' Club 2, 3, Pres. 3; Variety Show 3; Water Ballet 3, 4.

DAVID KOLLER
Radio Club 3.

PATRICIA KOMEN
Commercial Club 3, 4; Mounted Mainites 1; Water Ballet 3.

JOHN T. KLEEN JOAN KLINGEL ARLENE KNEMOLLER

FAITH KNOWLES JOAN KOCH PHYLLIS KOCH

ANDREA KOEHLER KOELLING PATRICIA KOEPPEN

SARAH KOERNER DAVID KOLLER PATRICIA KOMEN

Class of 1956

LORENE KRAUS | NANCEE M. KRAUSE | ED KRIZMANICH

JEANETTE KRUEGER | LANCE M. KRAUSE | AL KUFELDT

AL KUNISCH | BILL KUNZ | TERRY KYNER

ROSEMARY LA FORTE | DICK LAIBLY | PAT LANDEM

Class of 1956

friends win coveted honors;

LORENE KRAUS
Transfer 2; Art Club 4.

NANCEE M. KRAUSE
G.A.A. 3, 4; Girls' Bowling Club 3, 4; Speech Activities Club 3; Stagecrafters' Club 3, 4.

EDWARD KRIZMANICH
Basketball 1, 2; German Club 1; Intramurals 2, 3, 4.

JEANETTE KRUEGER
Transfer 3.

LANCE M. KRUSE
Concert Orch. 1; Demonaires 1, 2; Sr. Acc. 3, 4; Studio Choir 4.

AL KUFELDT
Intramurals 2, 3; Track 2.

AL KUNISCH
Football 2; Stagecrafters' Club 4; Wrestling 1, 2.

BILL KUNZ
Boys' Club Rep. 1, 2, 3; Brotherhood Award 2; Exchange Assembly 2, 3; Football 1, 2, 3; Historical Society 3, 4; History Honors 3; Latin Club 2; National Honor Society 3, 4; Science Award 1, 3; Sr. Class Play 4; Stagebillers' Club 2; Student Council 1, 2, 3, 4, Sportsmanship Comm. Chm. 3, Social Comm. Chm. 4; Theater Club 3; Variety Show 2, 3, 4, Director 4.

TERRY KYNER
Biology Club 2; Intramurals 1, 2; Stagecrafters' Club 3; Variety Show 3; Wrestling 1, 2.

ROSEMARY LA FORTE
Executive Board 3, 4; French Club 1, 2; G.A.A. 2, 3, 4, Board 4; Girls' Club Rep. 2, 3, 4, Treas. 4; Good Words Club 3; Homecoming Court 4; Jr. Math Club 1, 2, 3; Modern Music Masters 4; Pep Club 2, 3, 4, Point Sec. 4; Sr. Acc. 3, 4; Studio Choir 4; Theater Club 3.

DICK LAIBLY
Transfer 4; Intramurals 4.

PAT LANDEM
Art Club 1; F.H.A. 4; G.A.A. 1, 2, 3; Good Words Club 2; Pep Club 1, 2, 3, 4; Pioneer 3, 4, Staff 4; Theater Club 4; Traffic Court Clerk 3, 4; Variety Show 2, 3.

we know how final that last

VADA LANGLIE
Art Club 1, 2, 3, 4; Biology Club 2, Program Chm. 2; G.A.A. 3, 4; Social Science Club 3; Stagecrafters' Club 4.

CAROL LARSEN

WAYNE LE BLANG
Transfer 1; Baseball 1; Chemistry Club 4; Golf 1, 2, 3, 4; Intramurals 1, 2, 3, 4; Physics Club 3; Sr. Class Play 4.

GEORGE LECHNER
Executive Board 3, 4; Football 2; Intramurals 2, 3, 4.

JIM LEIS
Basketball 3, 4; Physics Club 4; Swimming 1, 2; Track 1, 2.

SUSAN LEWIS
Biology Club 2; Chemistry Club 4; French Club 1; Future Teachers' Club 1; Girls' Bowling Club 2; Historical Society 3; History Honors 3; Jr. Class Play 3; Mounted Mainites 1, 2, 3, Treas. 3; Pep Club 1; Pioneer 3, 4, Staff 4; Science Award 1; Stagecrafters' Club 2, 3, 4, Pres. 4; Theater Club 4; Variety Show 3; Water Ballet 3, 4.

BILL LIEDHOLM
Baseball 1, 2, 3, 4; Basketball 1, 2, 3, 4; Chemistry Club 4; Cross-Country 3, 4; Intramurals 2; "M" Club 3, 4, Sec. 4.

RONALD H. LINDQUIST
D.P. Boys' Bowling Club 2; Intramurals 4; Sr. Acc. 2, 3, 4; Studio Choir 4; Wrestling 1, 2.

CAROLYN LINDSTROM
Commercial Club 3; Concert Band 1, 2; Good Words Club 3, 4; History Honors 3; Jr. Math Club 3; Spanish Club 3, 4.

NANCY LITNEY
Chemistry Club 4; G.A.A. 3, 4; Good Words Club 3, 4; Historical Society 3; History Honors 3; Modern Music Masters 3, 4; Social Science Club 3; Sr. Acc. 3, 4.

JUDY LITSINGER
Art Club 1, 2; Biology Club 4; French Club 1, 2, Vice Pres. 2; G.A.A. 1, 2, 3, 4; Girls' Club Rep. 1, 2, 3; Good Words Club 3; Jr. Class Play 3; Pep Club 1, 2, 3, 4; Pioneer 3, 4, Staff 4; Social Science Club 3; Sr. Acc. 4; Stagecrafters' Club 4; Variety Show 2, 3; Water Ballet 3, 4.

FLORENCE LOBRAICO
Transfer 2; G.A.A. 2, 3, 4.

VADA LANGLIE

CAROL LARSEN

WAYNE LE BLANG

GEORGE LECHNER

JIM LEIS

SUSAN LEWIS

BILL LIEDHOLM

RONALD H. LINDQUIST

CAROLYN LINDSTROM

NANCY LITNEY

JUDY LITSINGER

FLORENCE LOBRAICO

Class of 1956

football or basketball game can seem;

HELEN LOCKHART
Biology Club 2; Chemistry Club 4; Executive Board 4; G.A.A. 2, 3, 4; Mounted Mainites 1, 2, 3, 4, Sec. 2, 3, Pres. 4; Modern Music Masters 3, 4; Pep Club 1, 2, 3, 4; Sr. Acc. 4; Studio Choir 4.

WILLIAM H. LONGFIELD
Baseball 1, 2, 3, 4; Football 1, 2; German Club 2, 3; Intramurals 1, 2, 3, 4; Physics Club 4; Student Council 1, 2, 3, 4, Organizations Comm. Chm. 4.

ANNE LOVE
Biology Club 2; German Club 2, 3; Good Words Club 2, 3, 4; History Honors 3; Jr. Math Club 2, 3.

LINDA LOVE
Biology Club 2; Chemistry Club 4; G.A.A. 1, 2, 3, 4; Girls' Club Rep. 1; History Honors 3; Lens 2, 3, 4, Staff 3, 4, Editor 4; Pioneer 3; Quill and Scroll 3, 4; Science Award 1; Spanish Chorus 1, 2; Spanish Club 2; Speech Activities Club 2, 3, Sec. 2, Treas. 3; Social Science Club 2, 3, 4; Stagecrafters' Club 3, 4; Student Council 4.

RICHARD LOWE
Concert Band 2, 3, 4; Concert Orch. 2, 3, 4; Dance Band 2, 3, 4; Demonaires 2; Dist. Music Contest 1; D.P. Boys' Bowling Club 1, 3, 4; Golf 2, 4; Intramurals 3; Modern Music Masters 3, 4; Physics Club 3.

TERRY LUECK
Transfer 3; Chemistry Club 4; English Club 3; Girls' Club Rep. 3; Good Words Club 3, 4; Jr. Math Club 4; Pep Club 3; Social Science Club 4; Spanish Club 4; Stagecrafters' Club 4.

PRISCILLA LUEHRS
Exchange Assembly 2, 3; G.A.A. 1; Girls' Club Rep. 2, 3, 4; Good Words Club 1, 2, 3; Pep Club 1, 2, 3, 4; Pioneer 3, Staff 4; Stagebillers' Club 3, 4; Variety Show 2, 3.

CAROL LUMPP
Commercial Club 3; Girls' Bowling Club 3, 4, Treas. 4; Social Science Club 3.

JIM MACKENZIE

HENRY O. MARCY
Boys' Club Rep. 1; Concert Band 1, 2, 3, 4; Cross-Country 1, 2, 3, 4; History Honors 3; Intramurals 1; "M" Club 2, 3, 4; Modern Music Masters 2, 3, 4; Science Award 3; Track 1, 2, 3, 4.

JOYCE MARSALEK
G.A.A. 1, 2, 3, 4; Girls' Bowling Club 1, 2, 3; Mounted Mainites 3; Social Science Club 3.

ROBERT MARTENS
Concert Band 2, 3, 4; Historical Society 3; History Honors 3; Science Award 1.

HELEN LOCKHART

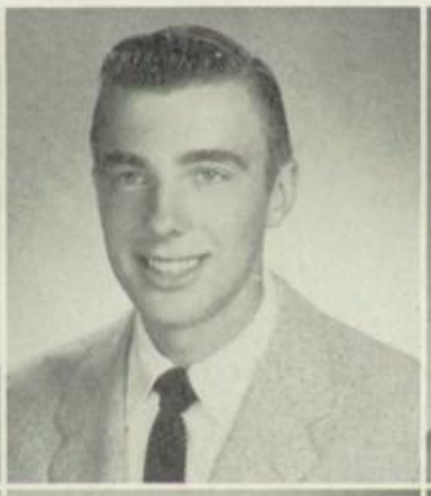
WILLIAM H. LONGFIELD

ANNE LOVE

LINDA LOVE

RICHARD LOWE

TERRY LUECK

PRISCILLA LUEHRS

CAROL LUMPP

JIM MACKENZIE

HENRY O. MARCY

JOYCE MARSALEK

ROBERT MARTENS

and we have long been

HEINZ MARTIN
Chemistry Club 4; Debate Club 4; Demonaires 4; Model Railroad Club 1; Physics Club 3; Radio Club 1; Social Science Club 4.

NANCY MARTIN
Biology Club 3; German Club 1, 2; Modern Music Masters 3, 4; Stagecrafters' Club 4; Theater Club 3, 4.

DOTTIE MASSMAN

JANET MATCHKA
Biology Club 2; Commercial Club 3, 4; Girls' Bowling Club 3; History Honors 3; Library Club 1; Mounted Mainites 1, 2; Theater Club 3.

BRUCE T. MATEER
History Honors 3; Intramurals 3.

ROSE MARIE MATESI
Transfer 3; Girls' Bowling Club 4.

CONNIE MATTHEWS
Biology Club 2; Executive Board 4; G.A.A. 2, 3; Good Words Club 3; Mounted Mainites 1, 2, Vice Pres. 1, Treas 2.

LYNNE MATTHIES
Commercial Club 3, 4; G.A.A. 1, 2, 4; German Club 1, 2, 3, 4; Girls' Bowling Club 2, 3; Mounted Mainites 3, 4; Social Science Club 3.

DALE MAYCEN
Football 2; History Honors 3; Track 1, 2.

JOYCE McCREA
Transfer 2.

ROBERT McCULLOUGH
Biology Club 2; Camera Club 1, 2; Modern Music Masters 3, 4; Sr. Acc. 2, 3, 4, Student Director 4; Studio Choir 2.

TOM McKERNAN
Intramurals 1, 3, 4; Radio Club 1.

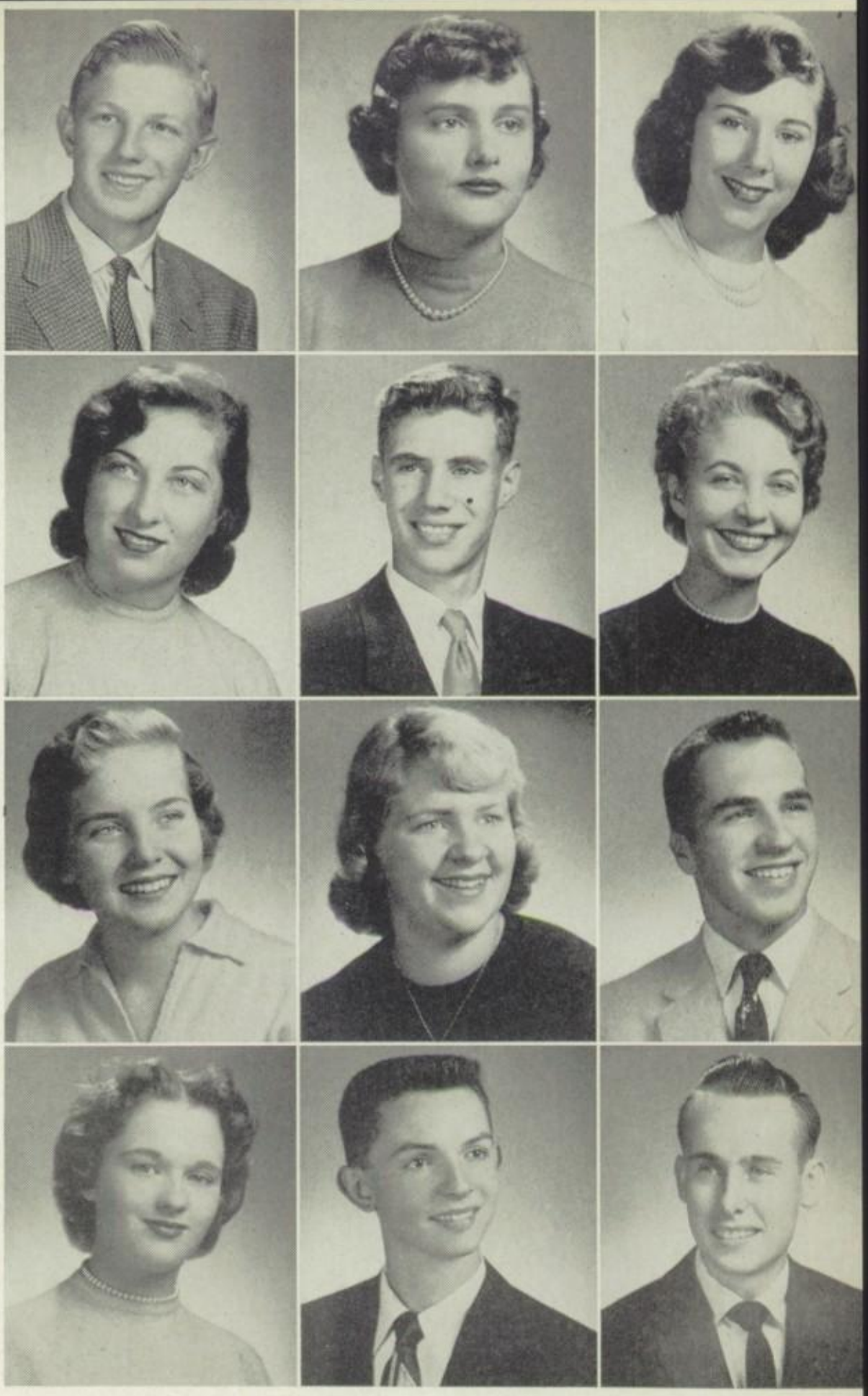

HEINZ MARTIN | NANCY MARTIN | DOTTIE MASSMAN
JANET MATCHKA | BRUCE T. MATEER | ROSE MARIE MATESI
CONNIE MATTHEWS | LYNNE MATTHIES | DALE MAYCEN
JOYCE McCREA | McCULLOUGH | TOM McKERNAN

Class of 1956

ABBEY McKILLEN JEAN McRAE MARIANNE MECKE

JOHN MENTZER BARBARA MERRET ARTHUR W. MEYER

JUDY MEYER CAROL MICHAELSON PAUL MILKE

JIM MILLER JEREMY MILLETT JIM MINETTE

Class of 1956

apprehensive about what

ABBEY McKILLEN
Girls' Bowling Club 4.

JEAN McRAE
Art Club 1, 2; Biology Club 2; Chemistry Club 4; French Club 1, 2; Stagecrafters' Club 3, 4; Variety Show 1.

MARIANNE MECKE
Biology Club 2; English Club 2, 3; Future Teachers' Club 2, 3; Spanish Club 3; Speech Activities Club 3; Stagecrafters' Club 3; Theater Club 2.

JOHN MENTZER
History Honors 3; Intramurals 1, 2, 3, 4; Latin Club 2; "M" Club 3, 4; Physics Club 3; Science Awards 1, 2; Wrestling 1, 2, Mgr. 3, 4.

BARBARA MERRET
Transfer 3.

ARTHUR W. MEYER
Radio Club 1, 2, 3.

JUDY MEYER
Commercial Club 4; Constitution Contest Finalist 3; G.A.A. 1, 3, 4; Intramural Board 4; History Honors 3.

CAROL MICHAELSON
Biology Club 2; Chemistry Club 4; G.A.A. 1; Good Words Club 3; Theater Club 4.

PAUL MILKE
Football 1, 3, 4; German Club 1, 2; Golf 4; Intramurals 2, 3, 4; Stagecrafters' Club 3, 4; Swimming 2; Weightlifting 2; Wrestling 3, 4.

JIM MILLER
Intramurals 2, 3, 4; Lens 2, 3, 4, Staff 3, 4; Quill and Scroll 3, 4.

JEREMY MILLETT
History Honors 3; Latin Club 2; Modern Music Masters 2, 3, 4; National Forensic League 3, 4, Pres. 3, Vice Pres. 4; Science Award 1; Science-Fiction Club 4, Pres. 4; Speech Activities Club 2, 3, 4, Treas. 2, Pres. 3, Vice Pres. 4; Sr. Acc. 3, 4; Student Council Parliamentarian 4.

JIM MINETTE
Chemistry Club 4; Football 1, 2, 3, 4, Mgr. 2, 3, 4; "M" Club 4; Physics Club 3.

comes after June 7--college, service,

JUDY MOHLER
Chemistry Club 4; French Club 3, 4; G.A.A. 1, 2, 3, 4; Good Words Club 4; History Honors 3; Jr. Math Club 2, 3; Latin Club 2; Library Club 2; Modern Music Masters 3, 4; Sr. Acc. 4.

DONALD LESLIE MOLINE
Chemistry Club 4; Football 1, 2, 3, 4; "M" Club 2, 3, 4, Sgt. at Arms 4; Track 1, 2, 3, 4; Wrestling 1, 2, 3, 4, Co-Captain 4.

JEAN MOLLENDORF
Football 1; Intramurals 1, 2, 3, 4; Wrestling 1, 2, Wrestling Captain 2.

DOTTIE MORAN
Transfer 3; G.A.A. 3; Executive Board 3.

CONNIE MORRISON
Biology Club 2; Chemistry Club 4; Exchange Assembly 3; G.A.A. 2, 3, 4, Board 3, 4; Good Words' Club 3; History Honors 3; Latin Club 2; National Honor Society 3, 4; Pep Club 1, 2, 3, 4; Pioneer 3, 4, Staff 4; Science Award 1, 3; Social Science Club 3; Stagebillers' Club 4; Terrapin Club 4, Pres. 4; Variety Show 3; Water Ballet 3, 4.

MEL MUELLER
Intramurals 2, 3; Football 2.

NORMA MAY MUNSON
Biology Club 2; Commercial Club 3, 4; Girls' Bowling Club 2, 3; Jr. Math Club 1; Mounted Mainites 1, 2, 3; Spanish Club 4; Theater Club 2, 3, 4.

SANDIE MYERS
Art Club 2; Executive Board 4; German Club 2, 3; Girls' Bowling Club 4; Good Words Club 3; Jr. Math Club 2, 3; Pep Club 1.

THOMAS MYERS
Swimming 1, 2.

GEORGE NACKEL
Golf 3, 4; Intramurals 3, 4.

EDGAR NAGEL
Biology Club 2; Chemistry Club 4; Geology Club 3, 4, Treas. 3; Historical Society 3; History Honors 3; Physics Club 3; Science Award 1.

SANDRA NEAL
Commercial Club 4; F.H.A. 4.

JUDY MOHLER
DONALD MOLINE
JEAN MOLLENDORF
DOTTIE MORAN

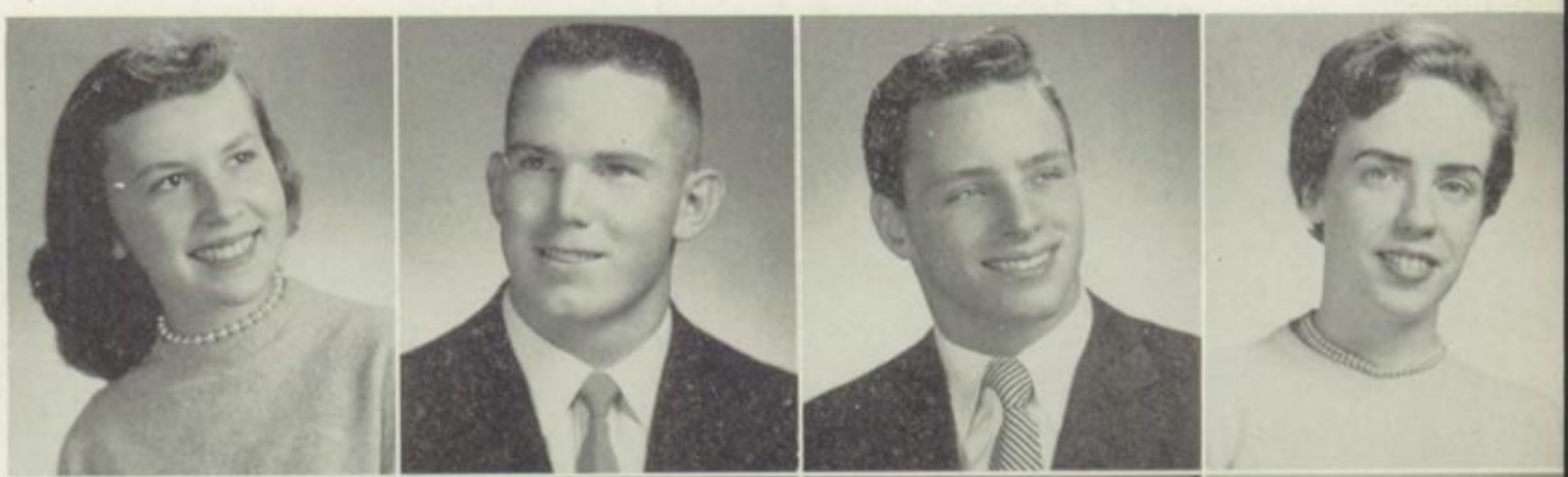

CONNIE MORRISON
MEL MUELLER
NORMA MAY MUNSON
SANDIE MYERS

THOMAS MYERS
GEORGE NACKEL
EDGAR NAGEL
SANDRA NEAL

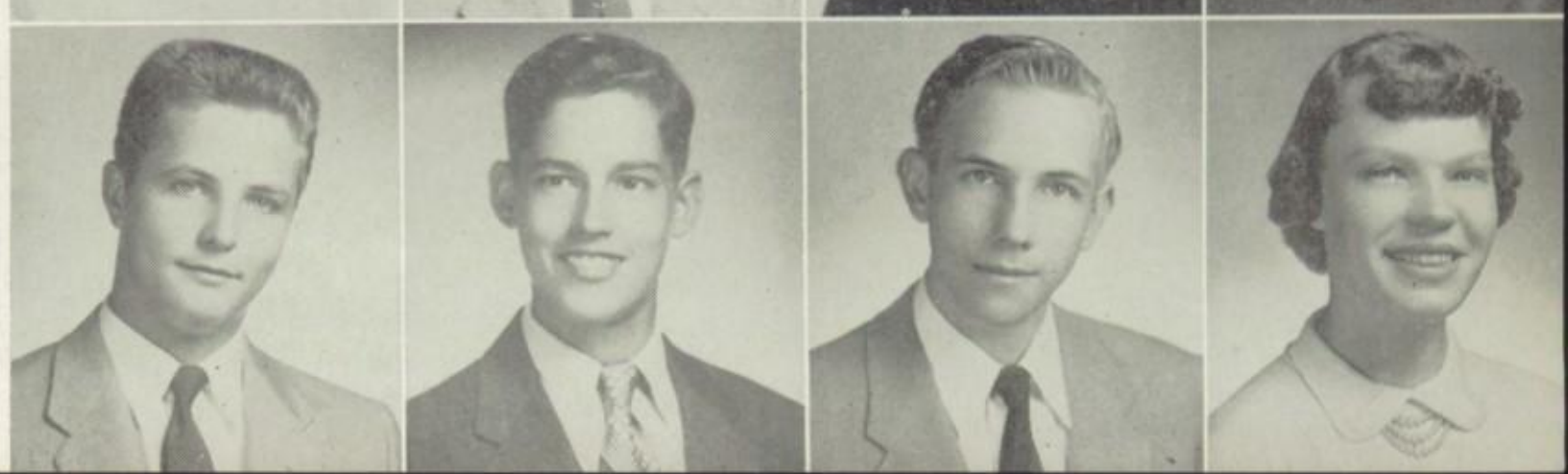

Class of 1956

career, marriage? The excitement, rush,

MARLENE NEBEL
Commercial Club 3; Girls' Bowling Club 4; Social Science Club 3.

BOB NEILL
Baseball 4; Intramurals 2, 3, 4; Physics Club 3; Sr. Acc. 4; Swimming 3, 4.

AUDREY NELSON
Biology Club 2; Commercial Club 4; F.H.A. 2, 3; G.A.A. 2, 3, 4.

BOB NELSON
Baseball 1, 3, 4; Football 1, 2; Intramurals 2, 3, 4; P.R. Boys' Bowling Club 1.

BRUCE NELSON
Transfer 3; Baseball 3, 4; Basketball 3, 4; Football 3, 4; Historical Society 3; "M" Club 3, 4; Physics Club 4.

DICK NELSON
Baseball 1; Basketball 1, 2, 3, 4; Cross-Country 1; Football 2; Intramurals 1, 3, 4; Tennis 2.

PHILLIP NELSON
Cross-Country 3; "M" Club 3, 4; Track 2, 3, 4.

SUE NETHERLAND
Concert Band 1, 2, 3, 4; Concert Orch 1, 2, 3, 4; Dist. Music Contest 1, 2; German Club 1, 2, 3; Modern Music Masters 3, 4; Stagecrafters' Club 4; Theater Club 2, 3, 4, Rec. Sec. 4; Water Ballet 1, 2.

ELEANOR NEWFORD

GEORGEANNE NICKOL
German Club 2, 3.

NANCY NIELSEN
Biology Club 2; Concert Orch. 1, 2, 3, 4; English Club 2; G.A.A. 1; Good Words' Club 2, 3 Historical Society 3, History Honors 3; Jr. Math Club 2, 3; Library Club 1; Modern Music Masters 4; Pep Club 3; Science Award 1; Spanish Chorus 1; Spanish Club 3, 4, Vice Pres. 4.

BEVERLY NILSON

MARLENE NEBEL
BOB NEILL
AUDREY NELSON
BOB NELSON

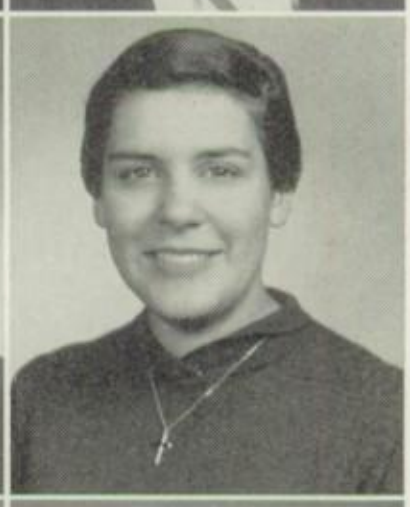

BRUCE NELSON
DICK NELSON
PHILLIP NELSON
SUE NETHERLAND

ELEANOR NEWFORD
GEORGEANNE NICKOL
NANCY NIELSEN
BEVERLY NILSON

and occasional pangs

CATHY NIXON
Biology Club 2; German Club 2, 3.

KEN NORDTVEDT, JR.
Boys' Club Rep. 2; Chemistry Club 4; Cross-Country 2, 3, 4; History Honors 3; Intramurals 2; "M" Club 3, 4; National Honor Society 3, 4; Pioneer 3, 4, Staff 4; Physics Club 3; Science Award 1, 3.

DORIS NORELL
Commercial Club 3.

STIG NORELL
Intramurals 1, 3; Cross-Country 2.

TOM NOWAK
Biology Club 2; Chemistry Club 4; Intramurals 1, 2, 3, 4; Physics Club 3; Social Science Club 3; Swimming 1, 2.

JIM OGG
Boys' Club Rep. 2, 3, 4; Intramurals 2, 3; Swimming 1, 2, 3, 4.

EDWARD O'MALLEY
Boys' Club Rep. 1; Intramurals 1, 2, 3; P.R. Boys' Bowling Club 1, 2; Spanish Club 3.

FRED OOMENS
Chemistry Club 4; Intramurals 2, 3, 4; P.R. Boys' Bowling Club 1, 2.

PAT ORIGER
Transfer 4; Art Club 4; Commercial Club 4.

NANCY ORNAS
Biology Club 2; F.H.A. 4; Girls' Club Rep. 3; Jr. Math Club 1, 2; History Honors 3; Spanish Chorus 1; Spanish Club 3; Stagebillers' Club 3, 4; Sr. Acc. 4; Variety Show 3.

ROBERT OSTBERG

PAT OSTERMAN
Baton Club 1, 2; Biology Club 2; Commercial Club 4; G.A.A. 3, 4; Pep Club 2.

CATHY NIXON | KEN NORDTVEDT, JR. | DORIS NORELL
STIG NORELL | TOM NOWAK | JIM OGG
EDWARD O'MALLEY | FRED OOMENS | PAT ORIGER
NANCY ORNAS | ROBERT OSTBERG | PAT OSTERMAN

Class of 1956

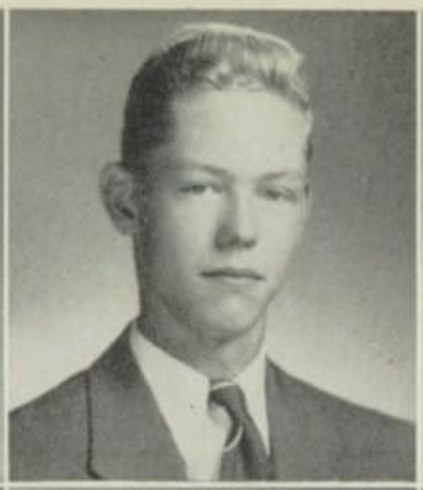

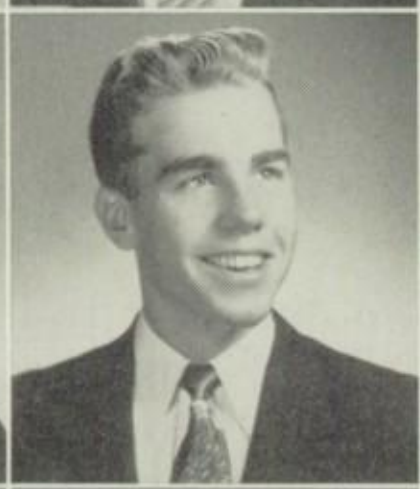
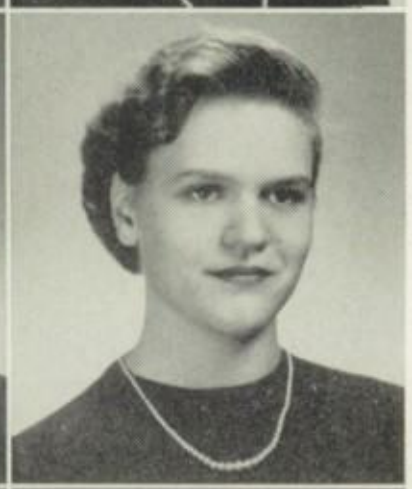

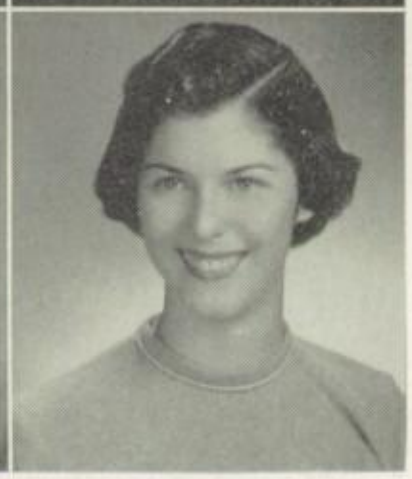

GARY PACKARD | FRED PAINE | DONNA PARISH
JOHN PASNAU | DICK PATTERSON | SHARON PATTERSON
BARBARA PAYNE | JIM PEARSON | PAT PEASE
KATHY PEDLEY | BARBARA PEET | MARIANNE PEIRCE

Class of 1956

of sadness at graduation

GARY PACKARD
Transfer 2; Boys' Club Rep. 2; History Honors 3; Chemistry Club 4.

FRED PAINE
Chemistry Club 4; Historical Society 3; History Honors 3; Jr. Math Club 1; P.R. Boys' Bowling Club 3; Physics Club 3; Science Awards 1, 2.

DONNA PARISH
G.A.A. 2, 3; Good Words Club 1, 2, 3; Social Science Club 3; Stagecrafters' Club 3, 4.

JOHN PASNAU
Biology Club 2; Class Treas. 2, 3; Cross-Country 4; Executive Board 4; History Honors 3; Intramurals 1, 2, 3; Jr. Math Club 1; Latin Club 2; "M" Club 4; Physics Club 3; Science Award 1; Student Council 1, 2, 3, 4, Assembly Co-Chm. 4; Track 2, 4.

DICK PATTERSON
Chemistry Club 4; Spanish Club 4.

SHARON PATTERSON
Art Club 1.

BARBARA PAYNE
Commercial Club 3, 4; F.H.A. 1, 2, 3; G.A.A. 1, 2, 3, 4; Good Words Club 4; Pep Club 1; Social Science Club 3; Spanish Club 3.

JIM PEARSON
Baseball 1, 2, 3, 4; Executive Board 4; History Honors 3; "M" Club 3, 4; P.R. Boys' Bowling Club 1.

PAT PEASE
Baton Club 2, 3, 4, Sec. 2, 3; Concert Band 3, 4; Variety Show 3.

KATHY PEDLEY
Biology Club 3; Chemistry Club 4; Concert Band 1, 2, 3, 4; Concert Orch. 3, 4; G.A.A. 1; History Honors 3; Theater Club 1, 2, 3, 4, Sec. 4.

BARBARA PEET
Commercial Club 3, 4; G.A.A. 1, 2; Girls' Bowling Club 1, 2, 3, 4; Girls' Club Rep. 4; Good Words club 1, 2, 3; Mounted Mainites 2; Pep Club 1, 2, 3; Stagecrafters' Club 2, 3, 4; Studio Choir 1, 2; Water Ballet 2, 3, 4.

MARIANNE PEIRCE
Baton Club 2; G.A.A. 1, 2, 3.

time are most vivid now. Yes, all of

LEONARD PERDENZA
Baseball 1, 2; Exchange Assembly 3; Football 1; Intramurals 1, 2, 3, 4; Physics Club 3; Spanish Club 3, 4; Variety Show 3.

CAROL PERLIN
Art Club 1; Biology Club 2; Concert Band 1; Girls' Club Rep. 1, 2, 4; Good Words Club 2; Jr. Math Club 2; Pep Club 1, 2, 3, 4; Social Science Club 4; Spanish Club 4; Stagebillers' Club 4.

JOHN PERRILL
Baseball 1, 2, 3, 4; Boys' Club Treas. 4; Football 1; Intramurals 2, 3, 4; "M" Club 2, 3, 4; Spanish Club 4, Pres. 4.

DAVID PERRY
Chess Club 1; Cross-Country Mgr. 2; Intramurals 1, 2, 3; Spanish Club 4; Track 1, 2.

LORRAINE PETERS
Commercial Club 3, 4; F.H.A. 1, 2; G.A.A. 2.

MARGUERITE PETERS
Transfer 4; G.A.A. 4.

HAROLD PETERSEN

DIANE PETERSON
Art Club 1; Biology Club 2; Commercial Club 4; Girls' Club Rep. 2, 4; Good Words Club 3; Pep Club 1, 2, 3, 4.

MARGIE PETERSON
Biology Club 2; English Club 2, 3; Executive Board 3, 4; Future Teachers' Club 1, 2, 3; German Club 4; Good Words Club 1; Latin Club 2; Social Science Club 1, 4.

SHARON PETERSON
Transfer 4; G.A.A. 4.

DRURY PIECH
Basketball 1, 2, 4; Boys' Club Rep. 1; Chemistry Club 4; Cross-Country 1, 2; Intramurals 1, 2; Jr. Math Club 1; P.R. Boys' Bowling Club 1; Physics Club 3; Tennis 1, 2.

MARY LOU PIERCE
Art Club 1, 2, 3; G.A.A. 1, 2, 3; Good Words Club 3; Jr. Math Club 2; Stagecrafters' Club 4.

LEONARD PERDENZA
CAROL PERLIN
JOHN PERRILL
DAVID PERRY

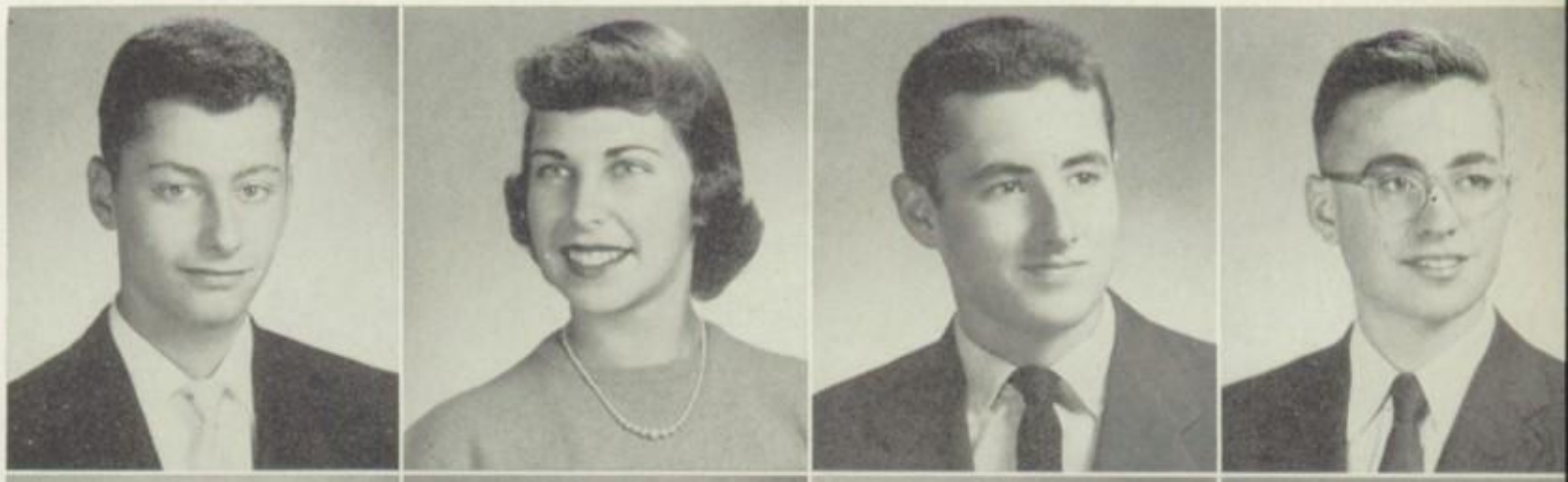

LORRAINE PETERS
MARGUERITE PETERS
HAROLD PETERSEN
DIANE PETERSON

MARGIE PETERSON
SHARON PETERSON
DRURY PIECH
MARY LOU PIERCE

Class of 1956

these are intense feelings. More tangible

JIM PILGRIM
Baseball 2; Basketball Mgr. 1, 3, 4; Biology Club 2; Boys' Club Rep. 2, 3; Chemistry Club 4; Constitution Contest Finalist 3; Exchange Assembly 3; Historical Society 3, Treas. 3; History Honors 3; Intramurals 1, 2, 3, 4; "M" Club 4; National Honor Society 3, 4, Vice Pres. 4; Physics Club 3; Science Award 1; Spanish Club 3, 4; Variety Show 3.

DICK PODEWELL
Football 1, 2, 3, 4; Intramurals 1, 2, 3, 4; "M" Club 4; Theater Club 3, 4; Track 2.

JUDY POMMER
Transfer 3; Concert Band 3, 4; Concert Orchestra 3, 4; Demonaires 3; Executive Board 4; G.A.A. 3, 4; Mounted Mainites 3, 4.

AL PONTIUS
Art Club 3, 4, Vice Pres. 3, Pres. 4; Biology Club 2; Bowling Club 4; Intramurals 1, 2, 3, 4.

SUE POORE

JUDY PRELLBERG

JEAN PRICENER
Commercial Club 4; History Honors 3; Library Club 2.

BEVERLY PRICKETT
Chemistry Club 4; Modern Music Masters 4.

BARB PRILLER

GERRI B. PRINDLE
Commercial Club 4; Pep Club 1.

BILL PRITTS

MARTIN PURIS
Transfer 3; Basketball 4.

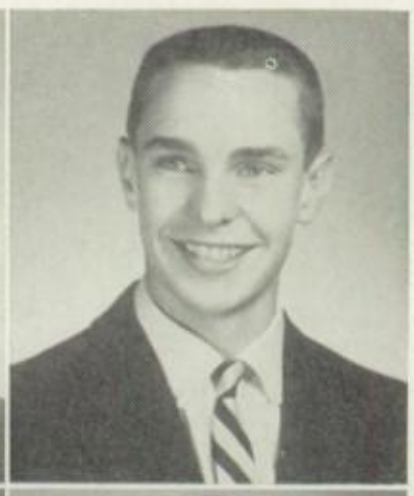

JIM PILGRIM
DICK PODEWELL
JUDY POMMER
AL PONTIUS

SUE POORE
JUDY PRELLBERG
JEAN PRICENER
BEVERLY PRICKETT

BARB PRILLER
GERRI B. PRINDLE
BILL PRITTS
MARTIN PURIS

are the friendships

JIM QUINN

DIANNE RAICHERT
Art Club 4; F.H.A. 4; Girls' Bowling Club 4; Jr. Math Club 3; Library Club 2; Mounted Mainites 1, 2; Pep Club 1, 2, 3; Social Science Club 3, 4.

JUDITH RAPHAEL
Transfer 3; Stagecrafters' Club 4.

JANET RASMUSSEN
Transfer 1; Biology Club 2; Commercial Club 3, 4; G.A.A. 2, 3; Good Words Club 4; Jr. Math Club 3; Pep Club 2, 3, 4; Pioneer 3, 4, Staff 4; Spanish Club 3.

MARY RAUPP
Commercial Club 3; F.H.A. 2; Girls' Bowling Club 2, 3, 4, Pres. 4; Good Words Club 2; Jr. Math Club 2; Latin Club 2; Pep Club 1, 2, 3.

JUNE RAYMOND
Best American History Scholar 3; Biology Club 2; Exchange Assembly 2; History Honors 3; Jr. Class Play 3; Latin Club 2; Pep Club 1, 2; Science Award 1; Speech Activities Club 3; Stagecrafters' Club 2, 3, 4; Variety Show 2, 3, 4.

JAN REISNER
Biology Club 2; Chemistry Club 4; G.A.A. 1, 2, 3, 4; Pep Club 1, 2; Social Science Club 4; Spanish Club 3, 4; Sr. Acc. 4; Stagecrafters' Club 4; Theater Club 4.

JEAN REITER
Art Club 1, 3, 4; Biology Club 2; Geology Club 3, 4.

JAMES REX
Baseball 1, 2, 3, 4; Football 1, 2; Intramurals 1, 2, 3, 4.

JON RICHARDSON
Transfer 1; Baseball 1, 2, 3, 4; Basketball 1, 2, 3, 4; Boys' State 3; Brotherhood Award 3; History Honors 3; Intramurals 3; "M" Club 3, 4; National Honor Society 3, 4; Student Council 3, 4, Pres. 4.

DELBERT RICHERT
Chemistry Club 4; Constitution Contest Finalist 3; Intramurals 4; Physics Club 3; Rifle Club 4.

KATHERYN RIECK
Transfer 3; Chemistry Club 4; Commercial Club 4; G.A.A. 3, 4; Girls' Bowling Club 4; History Honors 3; Theater Club 4.

JIM QUINN | DIANNE RAICHERT | JUDITH RAPHAEL
JANET RASMUSSEN | MARY RAUPP | JUNE RAYMOND
JAN REISNER | JEAN REITER | JAMES REX
JON RICHARDSON | DELBERT RICHERT | KATHERYN RIECK

Class of 1956

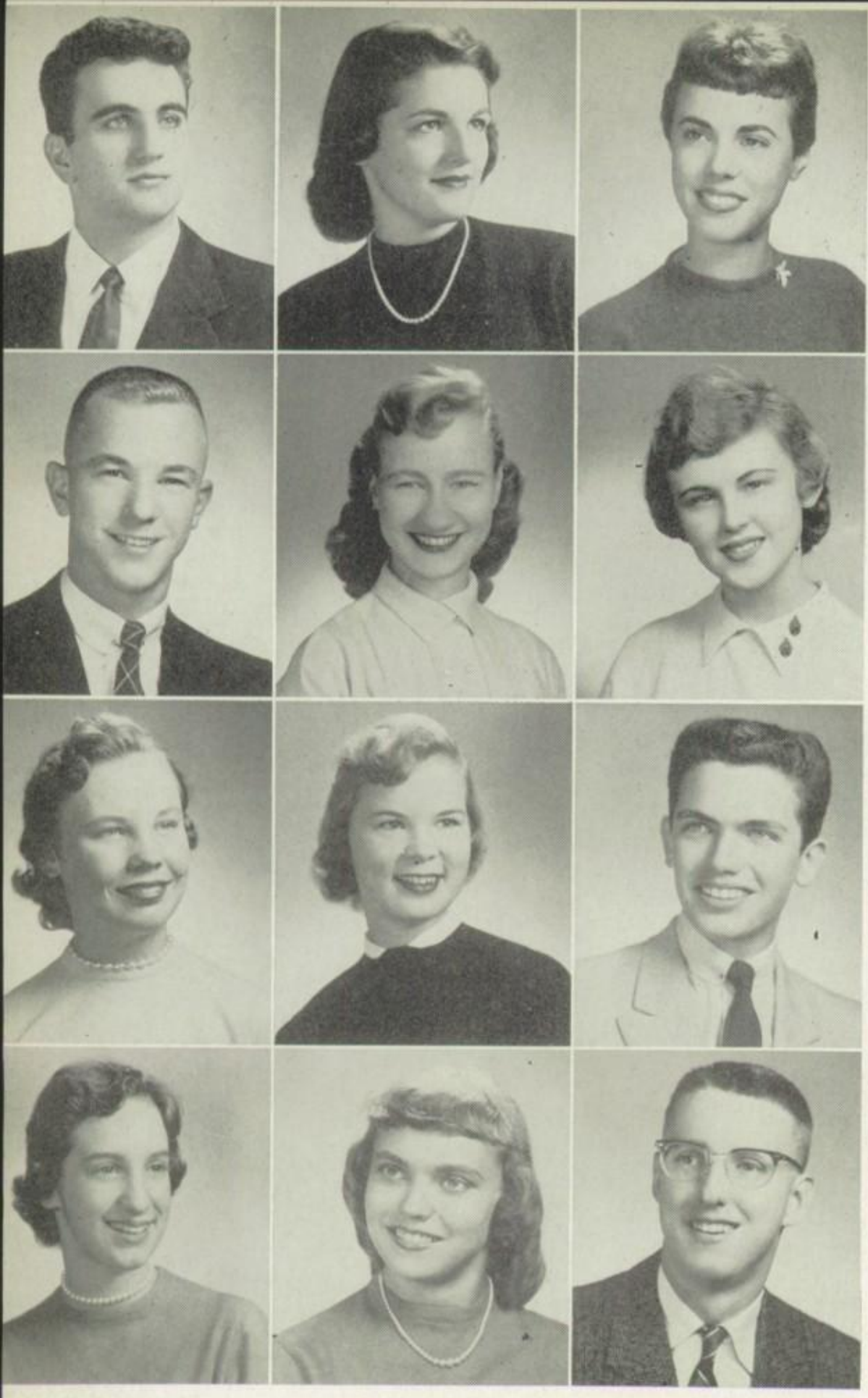

ROGER RINALDI VIRGINIA RISER ARLENE M. RIZZO

BARRY ROBERTS ROBERTA ROBERTSON VIRGINIA ROBEY

LINDA ROGERS BARBARA ROSBE JERRY ROTH

ROTHENBERG MARY ANN RUBEY ED RUNDEN

Class of 1956

which have grown

ROGER RINALDI
Baseball 1, 2; Basketball 1, 2; Boys' Club Rep. 4; Treas. 4; Concert Band 1, 2, 3, 4; Concert Orch. 1, 2, 3, 4; Dance Band 2, 3, 4; Exchange Assembly 2, 3; Football 1, 2; Intramurals 3; "M" Club 4; Modern Music Masters 3, 4; Sr. Acc. 4; Variety Show 2, 3.

VIRGINIA RISER
Biology Club 2; Chemistry Club 4; Exchange Assembly 3; G.A.A. 1, 3, 4, Board 4; Girls' Club Rep. 2, 3, 4, Class Chm. 4; Good Words Club 2, 3; History Honors 3; Latin Club 2; Lens 3, 4, Staff 4; National Honor Society 3, 4, Treas. 4; Pep Club 2, 3, 4; Science Awards 1, 2; Social Science Club 3; Stagebillers' Club 3, 4; Variety Show 3.

ARLENE M. RIZZO
Biology Club 2; Chemistry Club 4; Future Teachers' Club 2, 3; G.A.A. 3; Good Words Club 1; Social Science Club 4.

BARRY ROBERTS
Executive Board 4; History Honors 3; National Honor Society 3, 4; Student Council 1, 3, 4, Sportsmanship Comm. Chm. 4; Tennis 1, 2, 3, 4; Traffic Court Judge 2.

ROBERTA ROBERTSON

VIRGINIA ROBEY
Pep Club 1.

LINDA ROGERS

BARBARA ROSBE
Biology Club 2, Vice Pres. 2; G.A.A. 1, 2, 3, 4, Board 2, 3, 4; Girls' Club Rep. 2, 3, 4; Good Words Club 2, 3; History Honors 3; Jr. Math Club 2, 3, 4; Latin Club 2, 4; Modern Music Masters 3, 4; Pep Club 4; Pioneer 3, 4, Staff 4; Science Awards 3, 4; Social Science Club 3; Tennis Team 2, 3; Water Ballet 4.

JERRY ROTH
Camera Club 2; Concert Band 3; Intramurals 2, 3; Model Railroad Club 2; Swimming 2.

DIANE ROTHENBERG
Biology Club 2, Sec. 2; Brotherhood Award 3; Chemistry Club 4; Class Treas. 4; French Club 2; G.A.A. 1, 2, 3, 4, Board Treas. 2, 3; Girls' Club Rep. 1; Jr. Math Club 2; Pep Club 1, 2, 3, 4, Treas. 3; Social Science Club 3, 4; Sr. Acc. 4; Student Council 2, 3, 4.

MARY ANN RUBEY
Transfer 3; Chemistry Club 4; Good Words Club 3, 4; F.H.A. 4; Jr. Math Club 3; Pep Club 3, 4; Social Science Club 3; Spanish Club 3, 4.

ED RUNDEN
Biology Club 2, Treas. 2; Historical Society 3; History Honors 3; Intramurals 1, 2, 3, 4; Jr. Math Club 1; Physics Club 4; Science Award 2; Social Science Club 3; Spanish Club 4; Sr. Class Play 4; Track 2, 3, 4.

through these four eventful years. The class

RON RUTKOWSKI
Baseball 1, 2, 3, 4; Basketball 1, 2, 3, 4; Boys' Club Rep. 1, 2, 3, 4, Vice Pres. 4; Football 1, 2, 3, 4; "M" Club 2, 3, 4; Student Council 4.

RAY RYAN
Cross-Country 2, 3; Intramurals 1, 2, 3, 4; Track 1, 2, 3.

JIM SAFFOLD
D.P. Boys' Bowling Club 1, 2, 3, 4, Pres. 4; Intramurals 2, 3, 4.

ROBERT S. SANSONE
Baseball 2; Intramurals 1, 2, 3, 4; Stagecrafters' Club 1; Track 1; Weightlifting 1, 2; Wrestling 2, 3, 4.

B. SARSANY
Baseball 1, 2; Biology Club 2; Golf 3, 4; Intramurals 2, 3, 4; Physics Club 4; Variety Show 3.

TOM SAUNDERS
Intramurals 3, 4.

JOYCE SCARLATTA
Transfer 4; Sr. Acc. 4; Studio Choir 4.

SANDY SCHALLAWITZ
Pep Club 1; Theater Club 2.

SANDY SCHARKOPF
Girls' Bowling Club 4; Girls' Club Rep. 4; Mounted Mainites 2; Stagebillers' Club 4; Variety Show 1.

ANTHONY SCHEER
Baseball 1, 2, 3, 4; Boys' Club Rep. 2; Intramurals 2, 3, 4.

JAN SCHIMKA
Concert Orch. 2, 3, 4; Water Ballet, 1, 2.

KURT R. SCHLENFORT

RON RUTKOWSKI
RAY RYAN
JIM SAFFOLD
ROBERT S. SANSONE

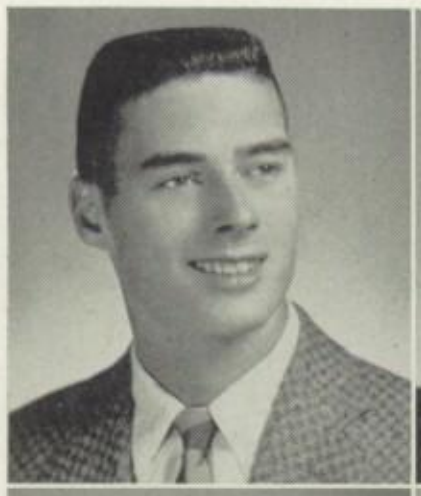
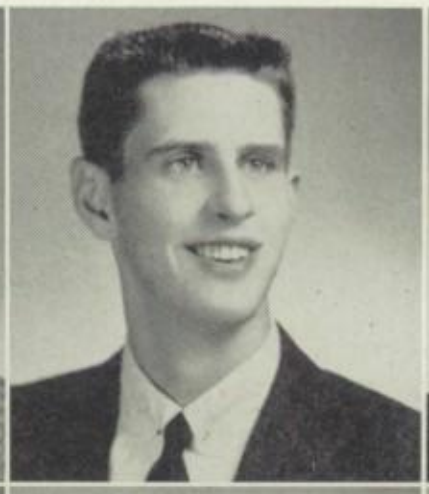

B. SARSANY
TOM SAUNDERS
JOYCE SCARLATTA
SANDY SCHALLAWITZ

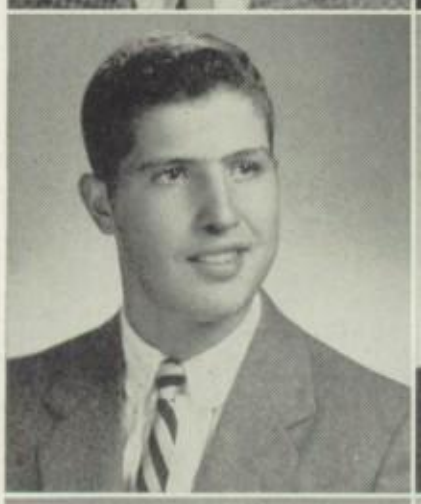

SANDY SCHARKOPF
ANTHONY SCHEER
JAN SCHIMKA
KURT R. SCHLENFORT

Class of 1956

is more of a united body than it ever has been.

JANET SCHLICHTING
Art Club 2, 3, 4, Treas. 4; Chemistry Club 4; Library Club 1.

LUISE SCHMEISSER
Transfer 3.

MICHAEL D. SCHNARR
Concert Band 1, 2, 3; German Club 3; Golf 3, 4; Intramurals 1, 2, 3, 4.

BARBARA SCHNEIDER
Art Club 1; Chess Club 1; G.A.A. 2, 3; Good Words Club 3, 4; Jr. Math Club 2; Mounted Mainites 1; Pep Club 1; Spanish Club 3; Sr. Class Play 4.

KATHERINE SCHROEDER
Baton Club 1, 2, 3, 4, Vice Pres. 3; Chemistry Club 4; Concert Band 1, 2, 3, 4; G.A.A. 4; Latin Club 2.

DENNIS SCHUELER
Intramurals 2; Swimming 1, 2, 3, Mgr. 1, 2, 3.

BARBARA SCHULTZ
Executive Board 3; G.A.A. 1, 2; Jr. Math Club 1, 2; National Honor Society 3, 4, Sec. 4; Pep Club 3, 4; Pioneer 3, 4, Staff 4; Science Award 2; Student Council 4; Variety Show 2.

JANICE SCHWAB
Art Club 1, 2, 3, 4, Treas. 3, Vice Pres. 4.

RONALD SCHWADERER
Chemistry Club 4; History Honors 3; Physics Club 3; Science Awards 1, 3.

BOBBIE SCHWOEBEL
Commercial Club 3, 4; Fencing Club 3, Pres. 3; G.A.A. 1, 2, 3, 4; Mounted Mainites 1; Variety Show 1.

NORM SEELEY
Golf 1; Intramurals 1, 2, 3, 4; "M" Club 2, 3, 4, Vice Pres. 4; Weightlifting 1, 2; Wrestling 1, 2, 3, 4, Co-Capt. 4.

VIVIAN SHAHINIAN
Transfer 2; Commercial Club 3.

JANET SCHLICHTING
LUISE SCHMEISSER
MICHAEL D. SCHNARR
BARBARA SCHNEIDER
SCHROEDER
DENNIS SCHUELER
BARBARA SCHULTZ
JANICE SCHWAB
RONALD SCHWADERER
BOBBIE SCHWOEBEL
NORM SEELEY
VIVIAN SHAHINIAN

Perhaps this

BARBARA SHARLOG
Transfer 3; Commercial Club 4; Girls' Bowling Club 4.

DOROTHY SHAW
Mounted Mainites 1.

ROBERT SHAW
Football 1, 2, 3.

JANET SHEALL
Baton Club 2; Biology Club 2; Commercial Club 2; French Club 3, 4; G.A.A. Board 3; Latin Club 2; Lens 3, 4, Staff 4; Pioneer 3.

RALPH SHEESE
Biology Club 2; Boys' Club Rep. 2, 3, 4; Chemistry Club 4; Jr. Math Club 1, 2; "M" Club 3, 4; Social Science Club 3; Spanish Club 3; Swimming 2, 3; Theater Club 4.

KATHERINE ANNE SHEETS
G.A.A. 3; German Club 3, 4; Mounted Mainites 1, 2, 3.

RON SHELDON

FRED SHRECK
Rifle Club 4; Swimming 2; Track 2.

GARY SMITH
Baseball 2; Football 1, 2, 3, 4; History Honors 3; "M" Club 3, 4; Swimming 1, 2, 3, 4; Track 1.

GENEVIEVE SMITH
Dist. Music Contest 1, 2; Modern Music Masters 3, 4; Mounted Mainites 1; Pep Club 1; Sr. Acc. 2, 3, 4.

JEANETTE SMITH
Biology Club 2; Chemistry Club 4; G.A.A. 3; Good Words Club 2, 3; Jr. Math Club 1; Mounted Mainites 1; Stagecrafters' Club 2.

JUDITH SMITH
Biology Club 2; Mounted Mainites 1.

BARBARA SHARLOG DOROTHY SHAW ROBERT SHAW
JANET SHEALL RALPH SHEESE KATHERINE SHEETS
RON SHELDON FRED SHRECK GARY SMITH
GENEVIEVE SMITH JEANETTE SMITH JUDITH SMITH

Class of 1956

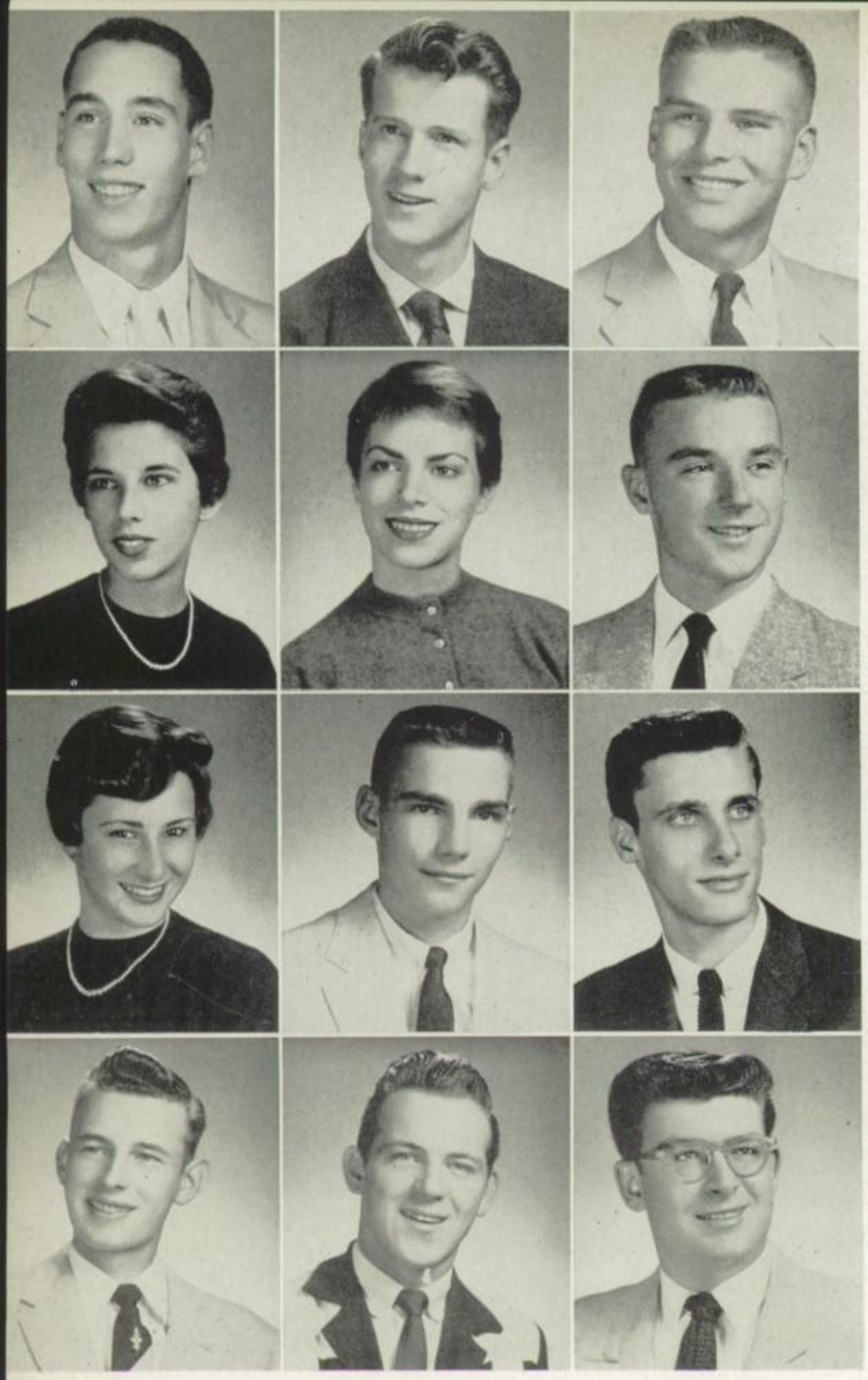

TERRY R. SMITH | TOM SMITH | BOB SNELL

KAREN SODERSTROM | GAIL SORENSEN | RALPH SORENSEN

JUDI SPYRISON | TODD STADHEIM | DEAN STAECK

RICHARD STARK | RON STARKE | CARL STEEN

Class of 1956

is caused by the knowledge

TERRY R. SMITH
Baseball 1, 2; Class Treas. 1; Football 1, 2, 3; Historical Society 3, Sec. 3; History Honors 3; "M" Club 2, 3, 4; Swimming 1, 2, 3, 4; Track 1.

TOM SMITH
Intramurals 2, 3, 4; Radio Club 2; Rifle Club 4.

BOB SNELL
Chemistry Club 4; Concert Band 2, 3, 4; Modern Music Masters 3, 4.

KAREN SODERSTROM
Biology Club 2; English Club 1, 2, 3, Vice Pres. 3; Future Teachers' Club 1, 2, 3, 4; G.A.A. 1; History Honors 3; Jr. Math Club 4; Social Science Club 4; Speech Activities Club 4; Stagecrafters' Club 3, 4; Theater Club 2.

GAIL SORENSEN
Art Club 4; Pioneer 3, 4, Staff 4; Spanish Club 4; Stagebillers' Club 4.

RALPH SORENSEN
Intramurals 2, 3, 4; Pioneer 3, 4, Staff 4; Swimming 1, 2; Variety Show 3.

JUDI SPYRISON
Commercial Club 4; G.A.A. 1; F.H.A. 4; Pep Club 1.

TODD STADHEIM
Football 2; Intramurals 1, 2, 3, 4; Spanish Club 4.

DEAN STAECK
Transfer 3.

RICHARD STARK
Transfer 2; Basketball 2; Intramurals 3, 4; P.R. Boys' Bowling Club 1.

RON STARKE
Transfer 2; Intramurals 2, 3, 4.

CARL STEEN
Chemistry Club 4; Physics Club 3.

that after graduation we may never

GEORGE STEINMAN
Boys' Club Rep. 3; Concert Band 1; Dist. Music Contest 1; Football 1, 2, 3; Intramurals 4; "M" Club 3, 4; St. Music Contest 1; Track 2, 3, 4.

KAREN STEVENS
Concert Orch. 1, 2, 3, 4, Point Sec. 2, Section Leader 1, 2, 3, 4; Dist. Music Contest 1, 2; Modern Music Masters 2, 3, 4; St. Music Contest 1, 2; Studio Orch. 1, 2, 3, 4.

ROBERT STEWART
Transfer 4; Football 4.

VIRGINIA STEWART
G.A.A. 1, 2, 3; Water Ballet 3.

SANDY STOEGBAUER
Transfer 4; G.A.A. 4.

SALLY STUKEL
Art Club 2, 3, 4; Biology Club 2, Commercial Club 2; G.A.A. 1; Stagecrafters' Club 4,

JERRY SULLIVAN
Intramurals 2, 3; Weightlifting 1; Wrestling 1, 2.

JIM SULLIVAN
Baseball 3, 4; Basketball 1, 2, 3; Brotherhood Award 1; Football 1, 2, 3, 4; Intramurals 2.

JAMES SWANSON
Chess Club 1; P.R. Boys' Bowling Club 1, 2; Rifle Club 4.

RICHARD SWANSON
Basketball 1, 2, 3; Intramurals 1, 2, 3, 4; P.R. Boys' Bowling Club 1, 2; Spanish Club 1.

SHERRYL SWANSON
F.H.A. 2, 3, 4; Modern Music Masters 4; Sr. Acc. 4.

FRANK SZABADOS
Transfer 3; Intramurals 3, 4.

GEORGE STEINMAN
KAREN STEVENS
ROBERT STEWART
VIRGINIA STEWART

SANDY STOEGBAUER
SALLY STUKEL
JERRY SULLIVAN
JIM SULLIVAN

JAMES SWANSON
RICHARD SWANSON
SHERRYL SWANSON
FRANK SZABADOS

Class of 1956

see many of these people again. Suddenly

CATHERINE SZYMANSKI
Transfer 4.

CAROLYN TALLEY
Biology Club 2; Chemistry Club 4; French Club 1, 2; G.A.A. 3, 4; History Honors 3; National Honor Society 3, 4; Pep Club 1, 2, 3, 4; Stagecrafters' Club 4; Theater Club 2, 3, 4, Vice Pres. 3.

BILL TARVER
Transfer 2.

JACK M. TENCH
Camera Club 1; History Honors 3; Pioneer 3, 4, Staff 4; Social Science Club 3, 4; Spanish Club 4; Sr. Acc. 4; Studio Choir 4.

GEORGE TEUNE

ROBERTA TEMPLE
Chemistry Club 4; Commercial Club 4; Exchange Assembly 3; French Club 1, 2; F.H.A. 1, 2, 3, 4, Pres. 4; Jr. Math Club 2, 3; Sr. Class Play 3; Stagecrafters' Club 3, 4, Sec. 4.

FRED THAYER
Modern Music Masters 2, 3, 4, Historian 4; Sr. Acc. 2, 3, 4; Studio Choir 2, 3, 4.

JANET THIES
Exchange Assembly 3; Girls' Club Rep. 2; Jr. Math Club 2, 3, Treas. 3; Pep Club 1, 2, 3, 4, Sec. 3, Pres. 4; Spanish Club 3, 4; Stagebillers' Club 4; Student Council 2, 3, 4; Variety Show 3.

GORDON THOMAS
Intramurals 2, Wrestling 3.

JIM THOMAS
Camera Club 1; Chemistry Club 4; Demonaires 2; Track 2.

RICH THOMPSON
Chemistry Club 4; Football 2; Intramurals 4.

CHERYL THOR
Executive Board 4; G.A.A. Intramural Board 3; Girls' Club Rep. 2, 3, 4, Pres. 4; Good Words Club 2; Historical Society 3, 4; History Honors 3; Modern Music Masters 3, 4; Sr. Acc. 4; Student Council 1, 4; Studio Choir 4.

CATHERINE SZYMANSKI
CAROLYN TALLEY
BILL TARVER
JACK TENCK

GEORGE TEUNE
ROBERTA TEMPLE
FRED THAYER
JANET THIES

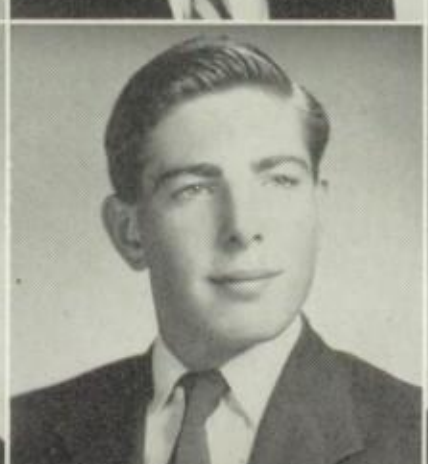

GORDON THOMAS
JIM THOMAS
RICH THOMPSON
CHERYL THOR

we are aware that

LEON THORNE

MONA TOBIAS
Transfer 2; Concert Band 2, 3, 4; Future Teachers' Club 4; G.A.A. 4; Good Words Club 4.

WENDY TORCOM
Transfer 3; Chemistry Club 4; Good Words Club 3; Mounted Mainites 3, 4, Vice Pres. 4; Pep Club 3.

JIM TOUGH
Chemistry Club 4; Model Railroad Club 1; Physics Club 3, Vice Pres. 3; Science Award 3; Swimming 1, 2.

JO TOURVILLE
G.A.A. 1, 2, 3, Intramural Board 2; Latin Club 2; Lens 2, 3, 4, Staff 3, 4; Quill and Scroll 3, 4.

BABE VAN DIGGELEN
Intramurals 2; Track 1, 2.

NANCY VAN NATTA
Art Club 2, 3, 4; Biology Club 2; Commercial Club 3; G.A.A. 1, 3, 4; Social Science Club 3, 4; Stagecrafters' Club 3, 4.

IRMA VANNINEN
Biology Club 2; Chemistry Club 4; Commercial Club 3, 4, Vice Pres. 4; G.A.A. 1; Good Words Club 3, 4; History Honors 3; Pep Club 2, 3, 4; Spanish Club 3; Stagecrafters' Club 3.

MARJORIE VEHRS
Art Club 4; F.H.A. 4.

HOLLY VERMOND
Transfer 2; Commercial Club 3, 4; G.A.A. 3, 4.

BARBARA VLACK

ALVIN WALTER VOGT

LEON THORNE MONA TOBIAS WENDY TORCOM
JIM TOUGH JO TOURVILLE BABE VAN DIGGELEN
NANCY VAN NATTA IRMA VANNINEN MARJORIE VEHRS
HOLLY VERMOND BARBARA VLACK ALVIN WALTER VOGT

Class of 1956

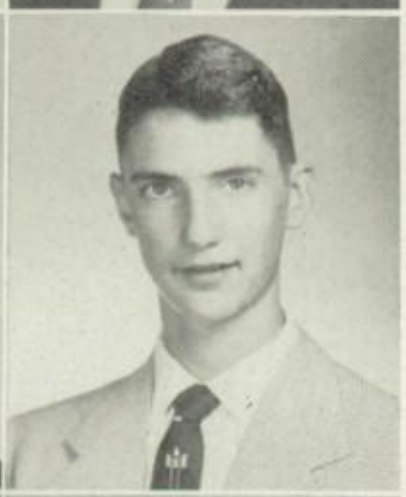

JACK N. WADDELL GUY R. WALDORF TOM WALKER

RON WALKIS RICHARD WALLER DAVID WALTMAN

BARBARA WALTON VIRGINIA WALTON WES WALTON

WARNICKE MIKE WARNIMONT D. WARTENBERG

Class of 1956

what has been our

JACK N. WADDELL
Biology Club 2; Chemistry Club 4; Intramurals 2, 3, 4; Physics Club 3; P.R. Boys' Bowling Club 2; Science Award 1; Spanish Club 3, 4; Weightlifting Club 1; Wrestling 3.

GUY R. WALDORF
Intramurals 2.

TOM WALKER
Biology Club 2; Boys' Club Rep. 1, 2; Boys' State 3; Brotherhood Award 1, 2, 3; Chemistry Club 4; Class Pres. 2; Cross-Country Mgr. 3, 4; Football 2; Harvard Book Award 3; Historical Society 3, 4; History Honors 3; "M" Club 4; National Honor Society 3, 4; Physics Club 3; Social Science Club 3, 4; Student Council 1, 2, 3, 4, Vice Pres. 4, Public Relations Chm. 4; Traffic Court Judge 1.

RON WALKIS
Baseball 2; Concert Orch. 1, 2, 3; Football 1, 2; Intramurals 1, 2, 3, 4; Track 1.

RICHARD WALLER
Baseball 1; D.P. Boys' Bowling Club 3; Intramurals 4.

DAVID JOHN WALTMAN
Biology Club 2; Chemistry Club 4, Pres. 4; Chess Club 1; German Club 1, 2; Historical Society 3; History Honors 3; Intramurals 2, 3, 4; P.R. Boys' Bowling Club 2, 3, 4, Vice Pres. 3, Sec. 4; Physics Club 3; Social Science Club 3; Sr. Acc. 4; Tennis 3, 4.

BARBARA WALTON
Transfer 2.

VIRGINIA WALTON
Transfer 2.

WES WALTON
Chemistry Club 4; Chess Club 1; Cross-Country 3, 4, Mgr. 3; Demonaires 1, 2; Historical Society 3; History Honors 3; Intramurals 3, 4; "M" Club 3, 4; Physics Club 3; Tennis 3, 4; Track 2.

HARRIETT WARNICKE

MIKE F. WARNIMONT
Biology Club 2; Chemistry Club 4; Chess Club 1; Intramurals 2; Physics Club 3.

RICHARD D. WARTENBERG
Concert Band 1, 2, 3; Stagecrafters' Club 4.

whole way of life--our work, our play,

PETER WASMUND
Intramurals 4; Wrestling 2.

NANCY WEBSTER
Brotherhood Award 1, 2, 3; Cheerleader 1, 2, 3, 4, Captain 2, 4; Exchange Assembly 2, 3; G.A.A. 3; Girls' Club Rep. 2; Good Words Club 1, 2, 3; Homecoming Queen 4; Pep Club 1, 2, 3, 4; Spanish Club 3; Stagebillers' Club 3; Student Council 2, 3, 4, Assembly Co-Chm. 4; Variety Show 2, 3.

SANDY WEBSTER
Biology Club 2; G.A.A. 1; Girls' Club Rep. 1, 2; Good Words Club 1, 2; Mounted Mainites 1, 2, 3, 4, Pres. 2; Pep Club 1; Stagecrafters' Club 4.

WAYNE WEDELL
D.P. Boys' Bowling Club 3, 4; Model Railroad Club 1; Physics Club 4.

BOB WEGNER

JOHN WEHMAN
Transfer 3; Intramurals 3.

JON P. WEITZEL
Football 1; Intramurals 4; "M" Club 3, 4; Physics Club 3; Wrestling 1, 2, 3, 4.

JAMES WENDEL

GERALD WESTPHAL
Biology Club 2; German Club 2; Golf Team 2; P.R. Boys' Bowling Club 2, 3, 4, Sec. 3, Pres. 4.

ELAINE WETENDORF
Commercial Club 3.

KAREN WEYRAUCH

MARY WHELAN
Biology Club 2; Commercial Club 4, G.A.A. 1; Good Words Club 1; Pep Club 1.

PETER WASMUND
NANCY WEBSTER
SANDY WEBSTER
WAYNE WEDELL

BOB WEGNER
JOHN WEHMAN
JON P. WEITZEL
JAMES WENDEL

GERALD WESTPHAL
ELAINE WETENDORF
KAREN WEYRAUCH
MARY WHELAN

Class of 1956

our sorrow, and our joy--is about

BETTY WHETSTONE
Commercial Club 3, 4; Future Teachers' Club 4; Spanish Club 3, 4.

RICHARD PAUL WHETSTONE
Concert Band 1, 2, 3, 4; Concert Orch. 4; Dance Band 3, 4; Variety Show 2, 3, 4.

JOAN WHITCOMB

JUDY WHITE
Transfer 3; Executive Board 3, 4; F.H.A. 4; French Club 4.

JANE WIBERG
Biology Club 2; Chemistry Club 4; Constitution Contest Finalist 3; Lens 3, 4, Staff 4; Modern Music Masters 2, 3, 4; Social Science Club 2, 3, 4, Treas. 3, Pres. 4; Theater Club 1, 2.

DON WHITEMAN

IDA LOU WIGERT
Constitution Contest Winner 3; Lens 3, 4, Staff 4; Pioneer 3, 4, Staff 4; Science Award 1, 2; Social Science Club 2, 3, 4, Sec. 3, 4; Speech Activities Club 2, 3, 4, Sec. 3, 4; Student Council 1, 2.

JON WIGERT
Chemistry Club 4; Chess Club 1, 2, 3, 4, Pres. 2, Vice Pres. 4; Concert Band 2, 3, 4; Concert Orch. 3, 4; Modern Music Masters 2, 3, 4; Physics Club 3, Pres. 3; Spanish Club 4.

JOHN WILHELM
Historical Society 3; History Honors 3; Intramurals 2, 3, 4; "M" Club 3; Track 1, 2, 3, 4, Mgr. 1, 2, 3, 4.

JERRY WILKE

SANDY WILLE
Biology Club 2; G.A.A. 1; Girls' Bowling Club 4; Girls' Club Rep. 3; Good Words Club 1; Pep Club 1, 2, 3; Social Science Club 3, 4; Spanish Chorus 1; Spanish Club 3, 4.

JUDY WILLETTS
Future Teachers' Club 4; G.A.A. 3; Good Words Club 3, 4; Library Club 1; Mounted Mainites 1; Social Science Club 4; Spanish Chorus 4; Spanish Club 4.

BETTY WHETSTONE
RICHARD WHETSTONE
JOAN WHITCOMB
JUDY WHITE

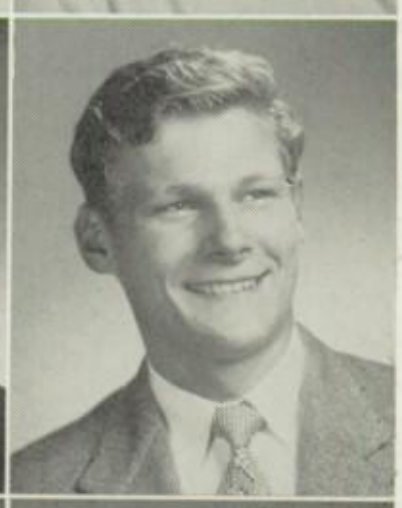

DON WHITEMAN
JANE WIBERG
IDA LOU WIGERT
JON WIGERT

JOHN WILHELM
JERRY WILKE
SANDY WILLE
JUDY WILLETTS

to become a memory.

CAROL WILLIAMS
Brotherhood Award 1, 2; G.A.A. 3; Girls' Club Rep. 1, 2, 3, 4, Class Chm. 1, Big-Little Sister Co-Chm. 2; Social Co-Chm. 3, Sec. 4; Good Words Club 2, 3; Lens 4; Pep Club 1, 2, 3, 4; Social Science Club 3; Spanish Club 3; Stagebillers' Club 3, Sec. 3; Student Council 2, 4; Variety Show 3.

TOM WILSON

DAWN WINSAUER
Commercial Club 3, 4; Good Words Club 3; Social Science Club 3.

JOHN WINTHROP
Chemistry Club 4; Science Award 1; History Honors 3; Intramurals 1, 2, 3, 4; Jr. Math Club 2; Physics Club 3; Tennis 2, 4.

DONNA WIRTH
Art Club 1; Commercial Club 3, 4, Sec. 4; Dist. Music Contest 2; French Club 1; Good Words Club 4; Modern Music Masters 3, 4; Sr. Acc. 3, 4, Sec. 4; Studio Choir 4.

BARBARA WRAAS
Commercial Club 3, 4; German Club 1, 2; Girls' Bowling Club 3, 4, Sec. 4; Library Club 1; Social Science Club 2, 4.

JOE WRIGHT
Biology Club 2; History Honors 3; Swimming 2, 3, 4.

ARMAND WULFF
Art Club 1, 4; Biology Club 2; Concert Orch. 1, 2, 3, 4; Cross-Country 1.

GLORIA WULFF
Commercial Club 3, 4; F.H.A. 1; G.A.A. 2.

DAVE ZIEMEK
Football 1, 2, 3, 4; "M" Club 4; Wrestling 3, 4.

JACKIE ZYKS

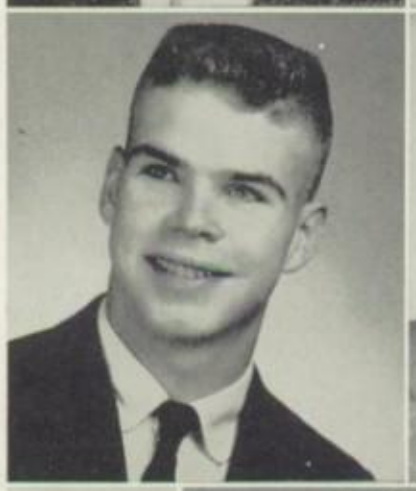

CAROL WILLIAMS TOM WILSON DAWN WINSAUER

JOHN WINTHROP DONNA WIRTH BARBARA WRAAS

JOE WRIGHT ARMAND WULFF GLORIA WULFF

DAVE ZIEMEK JACKIE ZYKS

Class of 1956

ALPHABETICAL INDEX

Aasbrein, Vicki
Acker, Natali 103
Adams, Carolyn 38, 55, 54, 120
Adams, Robert 126
Adams, Sylvia 107
Addington, Barbara 127
Adler, John 95
Adler, Mary M. 95
Adolfson, Alice L. 134
Aegerter, Mary 95
Ahlman, Bill 95
Ahlman, Richard 134
Ahrens, Albert 100
Ahrens, Donald 134, 23
Ahrens, Evelyn 134
Ahrens, Ted 95
Ahrensfeld, Greg 107
Aikin, Joan 54, 31, 66
Albano, Dennis 58, 119, 66
Alberding, Bill 35, 118
Albers, Dennis 95
Albrecht, Jim
Albright, Judy 100
Alejandro, Ruperto 95
Alexander, Jackie 120, 23
Alexander, Jim 100
Alfsen, William
Allaway, Lynn 95
Allen, Darlene
Allen, Judy 38, 134, 52
Allen, Marlene 123
Allen, Richard 93, 100
Allman, Judy 95
Almgren, Howard 134
Almgren, Linnea 100
Altmin, Dale 105
Amber, Stan 121
Ammerman, Bruce 124, 70, 72
Amtmann, John 105
Andrews, Fred
Andrews, Joyce
Andersen, Judy 104
Andersen, Ron 109
Andersen, Sayre 48, 134, 66
Anderson, Brenda 109
Anderson, Dave 49, 109
Anderson, Fay 95
Anderson, Gail 119
Anderson, John 59, 35
Anderson, Joyce K. 95
Anderson, Joyce L. 95
Anderson, Karen, Sr. 38, 134
Anderson, Karen, Fresh. 37, 95
Anderson, Ken 124
Anderson, Loren, 30, 95
Anderson, Marge 32, 95
Anderson, Paul, Sr. 134, 66
Anderson, Paul 125
Anderson, Roger 134, 36, 70, 72
Anderson, Roy 95
Anderson, Russell 95
Anderson, Sayre, 42
Anderson, Tom 58, 124
Andrews, Fred 95, 23
Andrews, Joyce 109
Anetsberger, Bill 134, 23
Angsten, Allen 124
Anton, Tom 95
Arbo, Jack 32, 106, 61, 70, 72
Archambault, Carol 36
Archambault, Joyce 118, 95
Argabrite, Chuck 134
Arkell, Joanne
Armer, Bill
Armour, Charlotte 54, 110
Armstrong, Judy
Armstrong, Ralph 124
Arndt, Harriet 135, 32
Arndt, Janet 120
Arndt, Jon 106
Arnold, Jackie
Arvold, Judy 95
Ascher, Betty 125
Askew, Carol 87
Astone, Judy 37, 87
Atkinson, Denise 87
Auer, Barbara Ann 37, 104
Audino, Carolyn 107
Augsburger, Joyce 123, 42
Augustine, Jean 106, 23
Austin, Karen 101
Avery, Joan 54, 55, 101
Avildsen, Judy 104, 71
Aykroid, Beatrice 119
Ayton, Lynne 38, 119, 22
Bach, Marilyn 37, 87
Bach, Paul 95
Bachmann, Gale George 59, 104
Badalamenti, Jo 104
Bade, Lois 98, 104
Badger, Carol 36, 101, 71, 43
Baeuchler, Lynne 87
Bailey, Sandra 121
Baines, Richard 122
Baird, Bill 102
Bajerski, John 101
Baker, Caroline 135
Bakka, Roger 95
Bakker, Jerry 34, 36, 101
Baldwin, Betsy 36, 101
Baldwin, Bruce 32, 121, 62, 66, 43
Ball, Betty 34, 121
Ball, Doug K. 98, 106, 69, 66, 64
Ball, Jim 95
Ball, Sandra 112
Balling, Mary Lou 87
Baltzer, Barbara 36
Banbemer, Gerald Raymond T. 59, 87
Bannasch, Jim 87
Baptist, Jeremy 135, 49
Barango, Sarah 135, 34, 37, 43
Barnich, Shirley 135
Barr, Emily 107
Barr, Esther 49, 106
Barrett, Pat 135
Barrett, Peg 34, 107
Barron, Doris 87
Barrow, Bart 135, 22
Barrowelough, Jane 36, 110
Bartels, Sandra 31, 87
Bartolai, Linda 107
Bartrom, Beverly 87, 23
Bass, Richard 119
Basedow, Sue 38, 132, 135
Bassett, Lynn 37, 87
Batek, Noreen 31, 110
Bates, Barbara 135
Battersby, Valerie 34, 87
Bauer, Allan 104
Bauer, Bob 87
Bauer, Bonnie 127
Bauer, Gene
Bauer, Judy 87
Bauman, Barbara 88
Bauman, Bruce 31, 104
Baumann, John 118
Baumer, Carol 38, 54, 49, 135, 22, 42
Bauske, Duane 135, 53, 23, 65
Beard, Marilyn 135, 40
Beard, Richard 104
Bech, Gloria 102
Beck, Barbara 38, 122, 70
Beck, Betsy 88
Beck, Linda Fay 136
Becker, Jean 88
Becker, John 136, 68
Becker, Naomi 54, 37, 87
Beedy, Gayle 101
Beer, Renada 128
Behnke, James 111
Behrens, Lloyd 59, 61, 101
Behrens, Robert 128
Behrens, Roger 124
Behrens, Sharon
Beisler, Phyllis 38, 136
Beiwer, Wayne 105
Belcore, Pat 87
Bellance, Ken 87
Belter, Joe 126
Belter, Merle
Bending, David 124
Bending, Edward 101
Bending, Kenneth 112
Benk, Priscilla
Benning, Bill 22, 112
Benson, Donald Edward 37, 121
Benson, Laurence 31, 92
Benson, Clarence (Terry) 136, 33
Benson, Tom 136
Benstein, Robert 65, 107
Bentley, Charles 53, 33, 37, 123, 72, 71
Bentley, Thomas 31, 87
Benton, Bob 59, 87, 68
Berberich, Edward 136, 23
Berendsen, Judy 108
Berg, April 86
Berg, Barbara 88
Berg, Carolyn, Sr.
Berg, Carolyn, Soph. 108
Berg, Donald 136, 65
Berg, Kurt E. 107
Berg, Sharon
Berg, Thomas 90
Bergh, Barbara 136
Bergren, Don 136
Berman, Sandra 112
Berndt, Dave 110
Berndt, Marjorie 136
Bernero, Robert 87, 61, 64
Bertram, Dennis 32, 87
Betian, Diane 88, 23
Betz, Richard 59, 32, 61, 110
Bianch, Donald 35, 87
Bianchi, Kelly W. 111
Bianco, Peter
Biba, James 32, 128, 22
Bichele, Ruth 120
Bickes, Robert 102
Bickler, James 84
Biegler, Chris 88
Bieniasz, Joan 88
Biermann, Bill 102
Biermann, Karen 136
Biestek, Gerry 136
Biewer, George 87
Biewer, Jerry 87
Billings, Richard 64, 108
Bingaman, Jan 122
Bingman, Roy 137
Binney, Bonnie 98, 105
Birk, Linda 107
Birmingham, Barbara Ann
Birnkofer, Carol 107
Bishop, Barbara 78, 37, 88, 23
Bishop, David 87
Bittner, Darlene 120
Blaesing, Janet 88
Blagoue, Joel 137
Blaha, George 34, 87
Blaker, Jim 116, 52, 127, 61
Blakley, Jeanne 88
Blankenmeister, Susan 34, 88
Blase, Mary Carol 124, 26, 42
Blauw, Marilyn 127
Blecha, Joseph 137, 23
Bloecker, Wayne 59, 108
Bluks, Larry 120
Blomquist, Jay 87, 64
Bobzien, Henry 137
Boehler, Donna 137
Boehm, Edgar (Ted) 105
Boeike, Bill
Boeing, Jack 88
Boerger, Mary 137
Boerger, Tom 60, 105
Boesche, Wendell 60
Boetel, Richard 32, 120
Bognar, Carol Ann 111
Bohacek, Susan 37, 81
Bold, Dorothy 137, 42
Bolger, Janet 126
Bonaguidi, Dan 98, 59, 102
Bonasera, Maria Gloria 81
Bond, Phillip 137, 23
Bonesteel, Don 59, 103
Bonham, John 88, 69 68
Book, Carol 54, 116, 50, 121, 22, 35
Book, Paul 30, 88
Boren, L. 37
Bornhoeft, Jim 121
Borowski, Marilyn 81
Borske, Gordon R. 103
Borst, Tom 32, 110
Both, Melvyn 88
Bott, Kathryne 37
Bowen, Barrie 38, 55, 137
Bowen, Brett 88
Bowen, Ruth 34, 81
Bowler, Buddy 88
Bowman, Edward 126
Boyar, Norm 88
Boyd, Nick 59, 103
Boyle, John 119
Boyle, Tom 137, 57, 58
Brachman, Dan 88
Brainard, Bonnie, 103
Brainard, Gail 137, 52, 36, 27
Branca, James 103
Branch, John 88
Brand, Connie 137, 27, 43, 70, 72
Braun, Betty 123
Braun, George 127
Braun, Hamp 116, 124, 120
Brazeau, Dale 88
Breckel, Janice 138
Breen, Sherie 123
Bremer, Bob 60, 88, 68
Bremer, Jane 103
Brennan, Tom
Brenner, Marion Jean 34, 81
Bresen, Richard 60, 68
Brewer, James 118
Brezina, Erlaine 123
Bringe, William
Brinker, Joan 123
Brinker, Judy 103, 23
Brinker, Lori 100, 35
Brinker, Roger 119
Broberg, Harold L. 88
Broberg, Nancy 81
Broberg, Ralph 35, 122
Brockhouse, John 32, 88
Brose, Brenda, 36, 109, 71
Brosh, Stuart 123
Brown, Betty 126
Brown, Bob 125, 22
Brown, Dan
Brown, James, Jr. 127
Brown, James, Soph. 59, 102, 64
Brown, Judith 23
Brown, Mary Ellen 81
Brownsey, Gale 126
Bruce, Barbara 37, 81
Bruce, James 59, 32, 110
Bruebeck, Dave 120
Brummer, Jean 138, 22
Brune, Barry 88
Brunkow, Nancy 36, 102
Brutzman, Bard 30, 32, 124
Bryan, Vincent 81
Buchan, Frances, 32, 92
Buchholz, Dale 138
Buchholz, Gary 123, 60
Buchholz, Kent 123, 35
Buck, Daniel 31, 68, 112
Buday, James 81
Buffo, Gail 102
Buhrke, Sandra 111
Bunge, Bill 107
Burcham, Don 138, 57, 58, 66
Burky, Dave 32, 110
Burger, Cliff 138
Burgess, Marge 138
Burgett, Gordon 132, 138, 37, 66, 42, 43
Burgett, William 138, 42
Burk, Barb 55, 126
Burkett, Warren 138
Burmeister, Ed 126, 27, 67, 40
Burns, Carol Ann 54, 98, 112, 72
Burns, James 111
Burrows, Bill 49, 51, 111
Bursiek, Paul 98, 59, 66, 64, 111

Burt, Ben
Burton, Bruce 81, 64
Busch, Bonnie 110
Busse, Jim 59, 81
Bussey, Florann 110
Butenschoen, Bill 81
Butenschoen, Elaine 119
Butenschoen, Lorretta 38, 116, 122, 22
Butterfield, Bruce 111
Button, Judy 37, 88
Byers, Chuck 125
Byers, John 51
Byrne, Dennis 81, 65

Cadiff, Edward 112
Cadwallader, John 81
Caffrey, Sharon 112
Cain, Don
Caine, Katherine 34, 81
Caine, Margaret 30, 33, 123, 42, 43
Calhoun, Dave 67, 109
Callaghan, Dan 81
Callaghan, John
Callaghan, Mary 138, 72
Cameron, Beverly 36, 108
Cameron, Gerald 138
Cameron, Jack 31, 32
Campbell, Bruce 106
Campbell, Keith 127
Campion, Kelsey 59, 102, 61
Canaday, Steve 138, 57, 58
Canaday, Susan 81
Canar, Bill 81
Capek, Ronald 106
Cappetta, George 139, 57, 58, 66
Carbaugh, Ann 81
Carbaugh, Jean 34
Carl, Harry 105
Carlin, Mike 81
Carlsen, Anne 23, 111
Carlson, Charlene 139, 36, 23
Carlson, Don 139, 65
Carlson, Dorothee 118
Carlson, Jon 30, 81
Carlson, Neal 112
Carlson, Suzanne 36, 111
Carlson, Wayne 139
Carlsson, Ron 112
Carney, Joyce 37, 109
Carpenter, Cullen 139
Carpenter, Dotti 139, 37
Carpenter, Richard 59, 94, 68
Carr, Eugene 107
Carroll, Jim 98, 106
Carroll, Judy 36, 109
Carroll, Ramona 81
Carroll, Tom 94
Carter, Cynthia 106
Carter, David 139, 61
Casey, Phil 94, 143
Cass, Mary-Lee 94
Cassiani, Jim 139, 68
Cassidy, Judy 106
Cassidy, Pat 54, 112, 72
Cassiov, Patricia
Cassube, Leonard 122, 61
Cederblade, Andrew 139
Cederblade, Louise 34, 119
Celfsen, Billy 95
Cella, Gail 94
Cerza, James 78, 94, 64
Chamberlain, Marshall 94
Chamberlain, Mary Ann 112
Champion, Ballard 67, 69, 100
Chandler, Julie 107
Chase, Richard 139, 60, 61, 42
Chase, Tom 94, 61
Choate, Fred 100
Choyce, Richard 94
Chrisos, Jim 31, 105
Christen, John 139, 61, 68, 42, 70
Christen, Sam 60, 105
Christensen, Charles 64, 109
Christensen, George M. 139
Christensen, William W. 126
Christenson, Ronnie
Chrusciel, Dan 103
Chrystal, Mary Linn 94
Chumbley, Jan 38, 132, 140, 42
Churchman, Cherie 107
Cianciarulo, Geraldine 140
Cianciarulo, Howard 59, 94, 64
Cianciarulo, Kathleen 23, 100
Cianciarulo, Patricia 36, 123
Ciancio, Barbara 126
Cielak, Jerry 94
Ciuever, Howard
Ciufia, Cono
Ciufia, Esther 140
Clapper, Lyle 94, 64
Clark, Barbara 38, 122, 43
Clark, Bob 32, 109
Clark, Carol 54, 48, 94
Clark, Dick 128
Clark, Judy 94
Clark, Paul 85
Clark, Scott 140
Clarke, Richard P. 65
Cleybergh, Bill
Clouser, John 118
Cluever, Howard 59, 60, 64, 107
Cober, Beverly 140, 23, 43
Cober, Richard 30, 94
Cochran, Chuck 52, 125, 68
Cochrane, Tom 49, 33, 124
Coffman, Mary Jane 140, 22
Coffman, Nancy 105
Cogswell, Diane 36, 109
Cohen, Robert 121, 72
Cokenower, Luella 106
Colas, John 119
Colebaugh, Nancy 94
Collet, Mary Ann 106
Collet, Richard 140, 65
Collignon, Robert 106
Collins, Sandra 94
Coltman, Barbara 109
Conley, Terry 140, 23
Conlon, Frank 140, 53, 33, 37, 69, 42, 43, 71
Conner, Judy 103
Conner, Vera 102
Conniff, Chuck 60, 120, 61
Connor, Chancie 118
Conone, Ralph 140
Conte, Sharon 101
Cook, Jeff 33, 101
Cooley, Marcia 31, 94
Corley, Jim 59, 94
Cortright, Deanne 140, 42, 71
Cortright, Gary 94
Corvillon, Bill 58, 118
Costa, Nancy 118, 22
Costa, Vincent 126
Cote, Carol 94
Cotugno, Jim 121
Coulbourn, Joann 101
Countrymen, Alta 122, 27
Courtney, Gene 86, 69, 68
Courtney, Pat 36, 26, 104
Couve, Marilyn 94
Covington, Olivia 104
Cox, Jeanne 104
Cox, Judith 128
Cox, Peggy 140
Craiger, Judy 104
Craigle, Steve 60, 86
Craigle, Walter 65
Crail, Jeanine
Cramer, Joan 141
Cramer, Judy 141, 22, 42
Crandell, Donald 89
Crawford, Dolores 123
Creagh, Ann 94
Crement, Mary (Jackie) 94
Crippen, Charlotte 31, 22, 42, 43
Crippen, Katherine 31, 94
Crose, Carolyn 141
Crowell, Carolyn 38, 54, 141, 42
Cryspen, Charlotte 128
Culotta, Bruce 86
Cummings, Peggy 141
Cumpstone, Charles 104
Cunningham, Lynne 38, 54, 125, 34
Curran, Ralph 86, 68
Curte, Nan 54, 56, 104
Cushman, Robert 104
Cushman, Sharon 86
Cutaia, Ronald 141
Czerwinski, Phil 123
Czerwonky, David 59, 32, 104, 67
Czerwonky, Hugh 30, 32, 67

Daas, George 86
Dahl, Joan M. 38, 55, 36, 128, 23
Dahlgren, Ron 141, 60, 23, 40
Dahm, Hugo 122, 60, 68
D'Ambrosio, Judy 78, 86
Danegger, Nancy 125
Darlington, Tom 104, 64
Darter, Richard 84, 111
Dattilo, Anita 86
Dattilo, David 59, 101
Daughters, George 141
Davidson, Lee
Davidson, Donald 86
Davidson, Gregory 86
Davidson, Jerry 59, 101
Davidson, Judy 101
Davidson, Mary 119, 35
Davies, J. 37, 122
Davis, Don 61, 112
Davis, Marcia 34, 86
Davis, Mary Ellen 112
Deacon, T. 34
DeCardy, Bill 59, 86, 69
DeCola, Charles 104
DeGelder, Bill 60, 86
Degen, James 32
DeGeorge, Carl
DeGraf, Patricia G. 86
DeGrazio, Jacqueline 127
DeGrazio, Nick 91
DeMichaels, Judy 86
DeMilio, Dave
Demmon, Robert 122
Demoen, Patsy 126
DeMoen, Suzette 112
Denny, Barbara 49, 107, 43
Denny, Joan 38, 141, 50, 42
Derst, Joan 128
De Sando, Patricia 141
DeSchepper, Mary 38, 53, 119, 22
DeSouza, Barbara 105
DesRochers, Richard
Dettmar, Pamela 35, 86
Dettmar, Paul
Deubery, Jim
Devience, Al 141, 32, 33
Dewar, Roberta 141
Dibble, Bob 59, 67, 102
Dickey, Dieksie 37, 122
Dickey, Rick 127
Dickison, Bill C. 60, 108
Dickison, Dennis 142
Diekmann, Virginia 37, 86
Diemecke, Marlene 98, 107
Dietz, Fritz 86
DiJohn, James 86
Dimberg, Marcia 38, 142, 22, 42
Dimberg, Rich 78, 86
Dittmar, Paul 102
Dixon, Jerry 125, 62, 66
Dobbert, Donna 142
Dodds, Janice 34, 86
Doemland, Ann L. 31, 32, 110, 43
Doemland, 64
Doetsch, Jim 108
Doeft, Ronald
Doerr, Donald 85
Doggett, Carolyn 78, 86
Doherr, Bonnie 86
Dolen, Fred 85
Donahue, Jack 32, 119, 65
Donlon, Sheila, 142, 72
Donnelly, Nancy 102
Doporcyk, Robert 105
Dorn, Marlene
Douglas, Mel 127
Dowey, Joy 86
Downey, Sharon 101
Doyle, Kathleen 23
Drajus, Pat 102
Drake, Robert 142
Drano, D. 37
Drasns, Kathy 123
Drenk, Gary 118
Drevdahl, Carl 66, 64
Drever, Don 125, 65
Drew, Shirley 112
Drewes, Margie 23, 104
Driever, Carl 142, 32
Drueen, Joan
DuBois, David 30, 33, 107
Dubsky, Carolyn 38, 56, 116, 50, 52, 37, 125, 43
Dubsky, Chuck 85
Duce, Carl 107
Duerkop, Fritz 142
Duffy, Kent 103
Duffy, William 142
Duggan, Donald 103
Dumper, Bal 128, 60
Dunn, Cathy 38, 142
Dunn, Kathleen 105
Dussies, Dee 118
Dvorak, Tom 32, 68, 103
Dwyer, William 85
Dyde, Kathleen 103
Dzien, Patricia 85
Easter, Steve 142, 57, 58, 61, 42, 39
Eastham, Marilyn 123, 23
Eastman, Mary 105
Eckhardt, Bill 85
Eddy, Carolyn 121
Edgar, Carole 125
Edgar, Jim
Edwards, David 85, 69
Edwards, Judy 85
Edwards, Margaret Joanne 123
Edwards, Myra
Edwards, Phyllis 85
Efting, Barbara 128
Efting, Beth 35, 85
Ehorn, Florence
Egeland, Bruce 103
Ehlert, Robert 85
Ehnborn, Cecily 38, 54, 142, 53, 26, 42
Ehorn, Flo 142
Ehr, Charles 126, 62
Ehrhardt, Len
Ehrhardt, Nancy
Eickman, Janet 103
Eilliott, Judy 126
Eisenbacher, Judy 143
Eisenbacher, Lorelei 125
Eisenbacher, Peter 85
Ekstrom, Lee 143
Ekstrom, Pete 67, 35
Elder, Sharlene 143
Elkjer, Bill 37, 100
Ellerth, David 143
Ellickson, Janet 107
Ellingsen, Dennis 100
Elliott, Judy
Elliott, Karen 53, 118
Elvart, Lynne 37, 118
Eng, Hung K. 102
Engelman, Richard 85
Engels, Frances 85
Engh, Kenneth 126, 85, 65, 61, 35
Engh, Thomas
Enzenbacher, Joseph 119
Erakovich, Ramona 107
Erckman, Janet 34
Ericksen, George 123
Erickson, Bonnie 85
Erickson, Dennis 102
Erickson, Donna 143
Erickson, Nancy 38, 124
Ericson, Saralynne 32, 85
Erpenbeck, Harold 85, 23
Erstaom, Lee 122
Esser, Bill 143
Esser, Grant 85, 65
Evans, Janet L.
Evanson, Ed 143, 23
Ewing, Robert 32, 89

Fabish, Richard
Facchine, Susanne 103
Fadden, Margaret 54, 103
Fahrenbach, Allen
Falknor, Brian 60, 89, 68, 61
Falls, David 60, 89
Fallingstead, D. 32
Farmer, Dana 103
Farmer, Michael 59, 31, 89
Farmer, Wendy 143, 50, 42
Faught, Barbara 109
Fauls, Georgia 84
Fauls, John 94
Feare, Tom 143
Feinendegen, Fred 89
Fesler, Michael 61, 64, 104
Fessenden, Barbara 143
Fett, Earl 89
Feurer, Virginia 55, 50, 100
Ficarra, Joe 143

Fisk, Bernard (Butch) 98, 66, 111
Fick, Leroy 48, 143, 57, 66
Fiedler, Bonnie 144, 49, 127
Fiedler, Howard 59, 31, 89
Field, Barbara 35, 85
Fijak, Joseph 144
Fijak, Valerie 37, 111
Fillmore, Margery 101
Finchum, Noreen 144
Fink, Art 120
Fink, Dolores 100
Fink, Donna 31, 102
Finley, Jim 102
Finnegan, Beverly 144, 23
Fiore, John 58, 118
Fischer, Bill 120
Fischer, Curt 89, 35
Fischer, Edwin 89
Fischer, Jimmy 110
Fischer, Lynn 125
Fish, Laurel 85
Fisher, Dick 144, 58
Fisher, LaRue 89
Fisher, Sheila 119
Fishleigh, Diane 89
Fivaz, Lou 111
Flack, Rich 125
Flak, M. 37
Flaminio, Don 144, 32
Flamm, Carol 38, 127
Flasch, Marie 122
Flathau, Donald
Flavin, Patricia A. 89
Fleming, Bernard 144, 60, 43
Fleming, Emmet 111
Fluent, Allen 111, 42, 71
Fogarty, Kay 89
Follingstad, Dave 31, 101
Ford, Barbara 35, 89
Ford, Phillip
Fordham, Jeanne
Forgerty, D. 37
Fornell, Glen 48, 144, 65
Forsberg, Karen 37, 89
Forslund, Robert 144
Foster, Bill 144
Foster, Loren 119
Fouse, Cheryl 111
Fowler, Carol 89
Foxon, Linda 89
Fraher, Lynne 144
Frahm, Jim 59, 33, 61
Frame, Bob 61, 42
Frank, Carol 102
Frank, Pamela 109
Frankenfeld, Chuck 59, 98, 32, 61, 109
Frankfurth, James 144
Fraser, Heather 38, 127, 23, 22
Fraunhofer, Margie 110
Frazelle, Sandra 38, 126
Frederiksen, Bonnie 82
Fredrickson, Derri Ann 30, 118
Freeman, Bob 121
Freeman, Rochelle 145, 33
Freese, Joyetta 126
Freese, Portia 112
Freese, Richard 89, 65
Freese, Walt 106
French, Curtis 85
French, Diane 110
Freidlander, Sandra Lee 145, 53, 22
Fritz, Carol 111, 22
Fritz, Nick 33, 22, 102
Fritze, Harold 58, 122
Frost, Arldine 145
Frost, Donald 89
Funk, Steve 33, 112, 43, 72
Furry, Diane 89

Gabrenya, Edward 89
Gabriel, Carole 89
Gabriel, Coralea
Gabriel, June 89
Gaertner, Diane 111
Gak, Carl 145
Galbo, Sarah 145
Galivan, Tom 145
Galloway, Betsy 33, 120, 109, 43
Galloway, Jim 30, 32, 33, 126, 43
Gambour, Pat 23
Gans, Donna 34, 89
Garcia, Richard 30, 32, 33, 89
Garippo, Bill 123
Garippo, Louis 89
Gardner, Bert 59, 61, 103
Garlisch, Margaret 145
Garske, Joan 37, 89
Gascon, Diana M. 145
Gascon, Judy 89
Gasiciel, Barbara 89
Gassner, Mary Ellen
Gassner Ron 145
Gassner, Thomas
Gast, Margaret 123, 43
Gatlin, Don 59, 89
Gatterdam, Ronald 32
Gaverth, Kenneth 89
Gebbie, Tom 89, 64
Gecan, Jaity 145
Geddis, Gary 128
Gehring, Robert 116, 52, 126, 62, 42
Gehringer, Georgia 89
Geiger, Delyte 145
Geiger, Edwin 89
Geiger, Forest 89, 22
Geiger, Kathryn 89
Geiger, Kurt 90
Geils, Paula 38, 124
Geiss, Gordon C. 32, 107
Georgans, Ann 128, 43
Geosshans 95
George, Carol 89
Geraldson, Ray 33, 100
Gerber, Skip 59, 67, 100
Gerfen, Henry 58, 118, 66
Gertner, Annette 34, 89
Gessler, Dennis 120
Geyer, Marcia 145, 22, 42
Ghast, M. 31
Ghere, Betty 146
Giamalva, Karolyn 34, 89
Giampietro, Wayne 89
Giarrusso, Tom 125
Gibbons, Don 146
Gibbs, Judy 124
Gibbs, Robert 103
Giddis, Barbara 146
Giemsoe, Myra 128, 71
Gieseke, Janice 146
Gieseke, Jean 106
Giesler, Jack 146, 27, 72
Giles, Susie 146
Giller, Margaret 89
Gillespie, Ann 54, 89
Gillespie, Jim 59
Gillespie, Thomas 86, 68
Gilliland, Marcia 126
Gillick, Tim 59, 105
Gillick, Bill 89
Gillick, Fred 123, 23
Glanville, Sandra 146
Glasenapp, Jack 146, 57, 63, 62
Glaser, Glenn W. 89, 68
Glaub, Betty 89
Glauder, Gloria 89, 23
Glaug, Marilyn 120
Gleason, Donna 49, 146
Gleaton, Carol 146, 26, 43
Glenn, Betty 112
Glick, Carol 89
Gliege, Pat 89
Gliger, K. 35
Gnewuch, Jo 146
Goelkel, Bob 146
Goeppinger, Al 59
Goerne, Richard C. 147
Goff, Dick 59, 89
Goff, Lauris 38, 147, 42
Golab, John 90, 69, 68
Golar, John
Goloff, Barbara 147, 50
Good, Nancy 37, 89
Goodwick, Kenneth 90, 35
Gordon, Dennis 59, 90
Gordon, Laurie 38, 33, 43, 72
Gorr, Barbara 147
Gorsko, Dianne 89
Gosch, Paul 60 105
Gourley, Karen 38, 54, 55, 56, 126, 22
Gozdecki, Stan 109
Grabial, J. 37
Grabill, Sue 52, 120, 22
Grabor, Pat 125
Grace, Dan 147, 57, 58, 51, 60, 65
Grace, Dave 78, 90
Graebner, Annelise 54, 55, 147, 26, 27, 42, 43
Graf, Gail 32, 89, 43
Graf, Gretchen 72
Graham, Dave 124
Grambor, Patricia
Grande, Jill 38, 49, 52, 123, 43, 72
Graning, Harald 30, 66, 109
Grant, Carol 147
Graziano, Michael 31, 81
Greco, Sue 147
Greene, Sharlene 89
Greenwald, Clyde 106
Greig, Kenneth 30, 120, 43
Grenda, George
Grendys, Carole 122
Grewe, Virgil 106
Griffin, Cynthia 147
Griffis, Donna 38, 50, 118
Griffiths, Sharon 54, 112
Grimes, Jack 127
Grimm, Pam 34, 107, 23
Grochowski, Gerry 90
Groh, Bob 147
Groh, Richard 90
Gronski, Arnold 69, 68, 101
Gross, Edward 34, 90
Gross, Richard 90
Grosshans, Frank 31
Grossman, Virginia 32, 107
Grotefeld, Bill 68
Grove, Richard 90
Gruber, Robert 59, 62, 66, 101
Gruenewald, Ralph 59
Grunschel, Karen 90
Grupe, Jerry
Guarcie, Gloria 37, 90
Guercio, Ronald 120
Guerney, Dick 71
Guignon, Joyce 87
Gundling, David 66, 104
Gunnufsen, Carol 100
Gussick, Sandy 100
Gustafson, Art
Gustafson, Dave 147, 23
Gustafson, Donald 58, 122, 67
Gustafson, Robert, Fresh. 88
Gustafson, Robert, Fresh. 90
Guthrey, Cynthia 105
Gutzler, Arlene 147
Guritz, Elmer H. 90
Gyllin, Karen

Haag, Ralph 124
Haake, Karyl 105
Haapala, Gloria 90
Haas, Helen 120
Haas, Joe 104
Haberichter, George 31, 60, 90, 61
Hacker, Darlene 148, 23
Hacker, Larry 111
Hackett, Glenn 148
Hackett, John 90, 61
Haerle, Ronald 93
Hagemann, Ruth 91
Hagerty, Marge 34, 122
Hagman, Jerry 122
Hahn, Judy 90
Hall, Frank 148, 68, 142
Hall, Midge 148, 27, 40, 43, 72
Hall, Tom 101
Halliday, James 93, 22
Hallsthammer, Fred 93
Hallsthammer, Maria 90
Halvorsen, Pat 148
Halvorsen, Richard 101
Halverson, Howie 23
Halverson, Janice 148
Halovanic, Mary 109
Hamilton, Jan 38, 116, 124
Hamilton, J. Scott 93
Hamlander, Barbara 148
Hamlin, Emily 109
Hamlin, Ethel 119
Hamman, John 93, 61, 64
Hammond, Jim 93
Hanck, Robert 78, 93, 71
Hanert, Jim 31, 93
Hank, Tom 128
Hanna, M. Patricia 34
Hanna, Peter 90
Hanns, Sandra 106
Hansen, Art 61
Hansen, Tom 58, 121
Hanson, David 93
Hanson, Diane
Hanson, Donna 127
Hanson, G. Michael 148, 42, 71
Hanson, Richard 93
Hapla, G. 37
Hardin, Robert 102
Harley, Carl 93
Harmon, Betty 100
Harrah, Pat 127
Harrer, Ben 148
Harrigan, Donna 31, 90
Harrison, Ray 32, 61
Hart, Joan 148, 50
Hart, John 148
Hartman, Marlene
Harvey, James 59, 93
Harwood, George 148, 57, 58
Harwood, Stephen 93, 35
Harz, Wayne 149, 35
Hassel, Dolores 90
Hasselman, George 112
Hasselmann, Don 37, 93
Hash, Carole 101
Haskins, Judy 35, 90
Hasz, Leola 101
Hathaway, Bonnie 110, 71, 36
Haugen, Karen 104
Hawk, Jim 58, 116, 119, 62, 42
Hawk, Tom A. 42
Hawkins, C. 38
Haxton, Newell 93
Hayda, Deanna 50, 104
Haydysch, Richard 107
Hayn, Mona 149
Haynes, Muriel 104
Hays, Diane 38, 149, 27, 42
Haytcher, Al 60, 68
Hayworth, Dick 67, 107
Heaton, Art 149, 66
Hebson, Lois 30, 32, 127
Hedberg, Joyce 37, 90
Hedger, Linda 23, 101
Hedrich, Gayle
Heiden, Robert 110
Heiden, Suzanne 149
Heidenfeldt, Dennis 30, 91, 23
Heidner, Judith 93
Heinze, Harry 119
Hejnicki, Pat 149
Helfrick, Charles 91
Hellweg, Evelyn 149
Hellwig, Marilyn 124
Helm, Nedra Jean 38, 55, 149, 42
Helmich, Don 37, 124
Helmich, Joan 127
Helmick, Sally 38, 50, 52, 116, 127, 22
Helwig, Richard 95, 35
Helwig, Sharon 101
Henderson, David 91
Henderson, John
Hendrickson, Barbara
Hendrickson, Jean 54, 121
Henn, Pat 149, 40
Henricks, Pat 90
Henrickson, Barbie 128
Henrickson, Jean
Henehan, Gail 102
Henness, Charles 67, 69, 110
Hennessy, Marjorie 93
Henry, Patti 112
Hensiek, Karen 93
Hensiek, Kenneth 37, 127
Henwood, Richard 149, 22
Herbert, Marsha 149
Herdrich, Margie 149
Herdrich, Ralph 95
Herman, Bill 150, 60
Herman, Patricia 150
Hermann, Charlotte 109
Herman, Russell 91
Hernandez, Frances 93
Hernandez, Nate
Herrin, Dan 150, 70
Herz, Robert N. 150, 52, 22
Herz, Victor 91
Herzog, Jim 30, 33, 128, 43, 33
Hessler, Gerald 91

Heydecker, Virginia 92
Hevrdejs, Ken
Hicks, Susan 23, 107
Higgins, Carol 150, 37, 43
Highland, Jim 91, 65
Highland, Terry 30, 91
Hildwein, Jeffrey 110
Hill, David K. 59
Hill, Georgia 38, 150, 51, 31, 27, 53, 43, 70
Hill, Jim 110
Hill, Walter 59, 101, 61
Hillmann, Douglas
Hillmann, Henry 150, 42, 70
Hillman, Fred 91, 23, 69
Hillman, Inar 49, 26, 108
Hills, Beverly 112
Hills, George 59, 105
Hillstrom, Barbara 150
Hillstrom, Jackie 93
Himel, Robert 91, 64, 35
Hinds, Bill 150, 42
Hinkley, Clark 92,
Hintz, Robert 128, 65, 66
Hjerpe, Terry Ann 93
Hoch, Bob 60, 92
Hoch, Chuck 132, 150, 22, 39
Hochmuth, Peter 150
Hodges, Joan 150
Hodges, Judy 93
Hoffman, David 78, 92
Hoffman, Paul (Mike) 122, 66
Hoffman, Robert 92
Hoffman, Roger 119
Holden, Connie 31, 93
Holden, James Daniel 59, 30, 32, 107
Holderness, Bertha 92
Hollander, Carolyn 112
Hollander, Dick 151
Hollenback, Mary Lee 121
Hollis, Marianne 107, 36
Hollywood, Joy 119, 35
Holmes, Arlene 151, 26
Holmes, Bob A. 98, 100
Holmes, Donald 35
Holmes, Virginia Ann 38, 119
Holz, Bill 69, 103
Holzwart, Sheila 38, 151, 23
Homeyer, Ted 151
Homeyer, Tom 92
Homins, Lance
Hommer, Hubert 151, 58, 60
Honeman, Jack
Honickel, Dave 60, 103
Honickel, Nancy 34, 93
Hood, John (Terry) 58, 121
Hoof, Diane 38, 151, 52, 42
Hopkins, Donna 151, 22
Hopkins, Roger 106
Hoppe, Barbara 107
Hoppmann, Barbara 110
Hora, Pat 37, 93
Horky, Richard 92
Horky, Ron
Horn, Bill 92
Horve, Merry 93
Hostetter, Linda 38, 127
Hotchkiss, Sue 78, 93
House, Sandra 151, 27, 22, 43, 42
Houy, Mary
Howard, Carol 151
Howard, Kay 91
Howard, Wynn 151, 22
Howe, Fred 71
Howe, Jim 151, 31, 66
Howe, Jonathan 92
Howell, Judy 151
Howell, Linda 91
Hoyt, Roberta 91
Huber, Annette
Huck, Sandy 102
Huff, Bob 78,
Huff, Thomas 127, 65, 66
Humay, James 59, 92
Humes, Judi 35, 23, 102
Humphreys, Floyd 118
Humphreys, Nikki 33, 108, 33
Hunter, Jim 59, 103
Huntington, Margo 35, 91
Hurt, Gary 92
Hurt, Judy 38, 55, 132, 152, 42
Hurtig, Donald
Hurtz, William 92
Huss, Frank 152, 67
Huston, Faith 152, 49, 35, 36, 43
Hutchison, Charles 59, 100, 61
Hutmacher, Rudy 59
Hutter, Virginia 128
Hyson, Bill 92, 65
Hytcher, Allan 118
Iglehart, Sharon Sue 108
Ignatius, Ron 102
Illg, Sandi 38, 124
Imig, Ray 152
Irmo, Janice 110
Isacson, Norman 92
Isley, James 111
Izenbacher, Pete 60
Isoz, Grace 91
Jackson, Donna
Jackson, Fran 38, 152, 36
Jackson, Joy 78, 50, 91
Jackson, Paula, Jr. 116, 50, 122, 22
Jackson, Paula, Sr. 38, 152, 56, 50, 27
Jackson, William 119
Jacobs, Harold 92
Jacobsen, Hugh 152
Jadown, Roger 152
Jakesch, Sylvia 105
Janeke, Paul 59, 82, 64
Janiak, Janet 123
Jannotta, Nick 118
Jannusch, Dennis 152
Jarka, Richard 35, 82, 35
Jaros, John 152
Jasinowski, Jack 102
Jasinski, Patricia 34
Javor, Steve 105
Jefferson, Judith 105
Jefferson, Neil 110
Jemison, Joann 38, 119, 42
Jenkins, Ronnie 89
Jensen, Barbara 123, 34
Jensen, James 152
Jensen, Jay 111
Jensen, Joan 107
Jensen, Marie 127
Jensen, Nancy 152
Jerome, Jeffrey 111
Jerousek, Virginia 153, 31, 33, 42, 72, 43
Jerz, Jim 82
Joern, Barb 38, 54, 153, 52
Johansen, Don 128
Johanson, Arleen 54, 107
Johns, Karen 91
Johnsen, Judy
Johnson, Anne 91
Johnson, Arthur 59, 111
Johnson, Beth 120
Johnson, Bonnie L. 153, 30
Johnson, Bruce, Sr. 132, 153, 42, 39
Johnson, Bruce, Jr. 119
Johnson, Carleen 103
Johnson, Charles 122
Johnson, Cherrie 30, 91
Johnson, Christine 92
Johnson, Clifford S. 30, 33, 126, 120, 43, 33
Johnson, Dan 111
Johnson, Dawn 86, 23
Johnson, Edi 49, 103
Johnson, Elizabeth (Beth)
Johnson, Erlene 153, 34
Johnson, Everett 82
Johnson, Herbert 109
Johnson, Jim 109
Johnson, June 38, 56, 122, 22
Johnson, Karen, Soph. 103
Johnson, Karen, Fresh. 91, 34
Johnson, Larry 82, 23
Johnson, Loretta 38, 153
Johnson, Lynn 92
Johnson, Pat. Soph. 109
Johnson, Pat, Fresh. 92, 34
Johnson, Sandy, Soph. 103
Johnson, Sandy, Fresh. 92
Johnson, Sandy, Jr. 38, 127
Johnson, Sylvia 78, 56, 92
Johnson, Thomas 82
Johnson, Wayne 153
Johnston, Harriette 38, 153
Johnston, Margaret 116, 120
Jonas, Joanne 92
Jones, Barbara 120
Jones, David 82
Jones, Janet 51, 118, 26
Jones, Jerry 59, 82
Jones, Jim 118
Jones, Linda 100
Jones, Richard 52, 22
Jones, Sam 118
Jones, Tina 38, 116, 52, 118
Jordan, Al 106
Jordan, Don 106
Jordt, Pat 102
Jorgensen, George 82
Juenger, Joanne 110
Jurevics, Arnis 122, 60, 68
Juvinall, Paul 106
Kagebein, Ted 112
Kagzmar, Judy 107
Kainer, John 112
Kaliroda, Carol 92
Kalmus, Carli 153
Kalter, Marcia 153, 23
Kand, Bob
Kapel, Tony 125, 82
Kaplan, Richard
Kappler, Darlene 126, 35
Kargas, Arete 78, 56, 92
Karolczak, Wayne 58, 123
Karsten, Jon 82
Kasanda, Carol 92
Kasper, Barbara 106
Kasprzyk, John 59, 30, 111
Kassebaum, Harv 153, 36, 70
Kaszynski, James 82, 61
Katzenberger, Bette Ann 153
Kazmar, Renee 92, 34
Kearns, Susan 54, 31, 111
Keeling, William 127
Keenan, Ralph 154, 32
Kehm, Myrna 82
Keller, Dennis 78, 82
Keller, Ronnie 82, 61, 64
Kellermann, Robert 59, 84
Kellner, Jewel 127
Kellogg, Don 154
Kellogg, Lola 36, 111
Kelly, Dick
Kelly, Douglas 60, 84, 68
Kelly, Gordon 154, 30, 33, 42, 43
Kelly, Judy 92
Kelly, Mike 124
Kemble, Carl 154
Kemble, Gay 100
Kendall, Dorothy 92
Keniuk, Ronnie
Kennetz, Donald 154, 58
Kennetz, Jerry 84
Kenney, Jane 119, 22
Kenny, Carol 82
Kenny, John 59, 60, 112
Kercher, Dean
Kercher, Phyllis 82, 35
Kerrigan, Donald 107
Kerschke, Philip 154
Kerst, Joan 35
Kersting, Tom 105, 65
Kertesz, Jean 90
Keshian, Jeanette 128
Kessler, John 78, 84, 64, 39
Kessler, Dick 132, 154, 51, 60, 63, 62, 39
Kesslering, Ralph 118
Key, Donna 82
Keyes, Kay 36, 111
Khonigon, Barb 118, 70
Kidney, Karen 38, 154
Kiene, Diana 154, 27
Kilcullen, Bill 84
Kim, Roy 84
Kiner, Terry 22
King, Carole 109
King, Cindy Sue 82, 36
King, Drewanna 82
Kinsella, Richard 84
Kipp, Charles 105
Kirberg, Richard 109
Kirschner, Carol 112
Kirschner, Louis 84
Kirste, Margie 120
Kitchin, Tom 32, 116, 120, 43, 72
Kittilsen, Darlene 31, 125, 43, 70, 72
Kittilsen, Marcia 38, 154, 42, 39
Kjos, Bea 154
Kleckner, Ronald 154, 68
Kleckner, Suzanne 82, 34
Kleczewski, Carol 82
Kleen, Jim 60, 68
Kleen, John 155, 106
Klehr, Bob 84
Klein, Gail 112
Klemmer, Pat 128
Klemt, Richard 122, 67
Klimt, Randy 121
Klingel, Joan 155
Klippert, Ronald 84
Klug, Jack 65, 61, 111
Klug, Richard 60, 69, 104
Klujian, Peter 84
Klumph, Nick 33
Knapp, Merton
Knemoller, Arlene 155, 26, 42, 43
Knilans, Judith 82, 35
Knittle, Bob 51, 125
Knittle, Donna 109
Knoblock, Dorothy 82
Knowles, Faith 155
Knowles, John 32, 101
Knutson, Ronald 59, 101
Kobberup, Andrea 38, 120
Koch, Joan 155
Koch, Phyllis 155
Koch, Wayne 122
Koehler, Andrea 155, 26, 42, 43
Koehler, Gretchen 78, 82
Koehler, Terry 84
Koelling, Stephanie 38, 155, 42
Koenig, Caroline 82
Koenig, Charles 52, 104
Koeppen, Patricia 155
Koerner, Sarah 38, 54, 155, 42, 43
Koerwitz, Tom 104
Kohl, Mary 126, 101
Kohl, Susan 126, 36
Koll, Mary 98, 50, 51
Koller, David 155, 22
Kollman, Kay 125
Komen, Patricia 155
Kongabel, Joyce 23, 106, 34
Konyalinka, Ben 84
Koster, Arleene 88
Kotlaba, Jim 126
Kovar, Nancy 78, 82
Kowalski, Terry 104
Kozlow, Susie 112
Kracalik, David 89, 34
Krakoske, Beatrice 82
Kralka, Dorothy 104
Kramer, Chuck 89
Kramer, Paul 49, 30, 104, 66
Kramer, Peter S. 89
Kramer R. 32
Krasney, John 101
Krasno, Katherine
Kraus, Lorene 156
Krause, Bob 122
Krause, Mary Ann 82
Krause, Nancee 156, 71
Krecker, Fred 106
Krejsa, Katherine 84
Kreye, Adrienne 107
Krizmanich, Edward 156
Krueger, Bill 89
Krueger, Carmen 89
Krueger, Jeanette 156
Krueger, Paul 50, 67, 69, 112
Krupa, Gene 121
Krupa, Ron 69, 101
Kruse, Lance 156, 36
Kuchar, Erich 58, 128
Kuchar, Fricha 84
Kuck, Cynthia
Kuehl, Mike 123, 62, 42
Kuehl, William 78, 89
Kuersten, James 30, 112, 73
Kufeldt, Alfred 156
Kufeldt, Bill 107
Kugler, George 89
Kuharich, Carol 84, 34
Kuhrt, Clarence
Kujawa, David 89
Kuleta, Diane 123
Kulinick, Gail 84
Kulpa, Norbert 120

Kunisch, Al 156
Kunkel, John 107
Kuntze, Erich 89, 65
Kunz, Bill 132, 156, 42, 39, 72, 70
Kunz, Joe 119, 67
Kupczak, Bob 59, 66, 110
Kuper, Lynne 54, 107
Kupstis, Marybeth 84
Kurt, Gregory 124
Kuske, Marilyn 100
Kuskor, Erika
Kussa, Linda 84
Kutzbach, Heidi 128, 23
Kyle, Lynn 100
Kyner, Terry 156

Laage, Darlene 84
Lacy, Gordon 32, 101
Lada, Ramona 109
Ladas, Gus 89
LaFleur, Don 110
LaForte, Linda 98, 56, 107
LaForte, Rosemary 38, 55, 156, 50, 36, 43, 34
Laibly, Leslie
Laibly, Dick 156, 85, 69
Laird, William
Lake, Barbara 105
Lamb, Edward 108
Lambel, Lee
Lambert, Dave 104
Lambrecht, Barbara 84
Land, Carol
Lada, Gus
Landem, Pat 38, 156, 27
Lander, Roland 102
Landherr, Franky 89
Laneville, Ray 112
Lange, Carleton 89
Lange, Janet 84
Langham, Nancy 105
Langlie, Vada 157
Lanham, John 108, 61
Larsen, Carol 157
Larsen, Dorothy 84
Larsen, Judy 109
Larsen, Larry 124
Larsen, Paul 89
Larson, Ken 69, 102
Larson, Mary 54, 84
Larson, Robert E. 89
Larson, Tom 59, 60
Laskey, Lyn 38, 123
Laskey, Roy 31, 92
Latala, Geraldine 84
Lathrop, Charles 32, 121
Laudert, Barbara 23, 106, 22
Lauletta, Donald 92
Laurance, Judy 54, 55, 106
Lavery, Carole 30, 126
Lawkis, Paul
Lawrence, Kaye 84
Lawrenz, David 92
Lawson, Woody
Lazar, August 126
Lazzio, Anna 89, 106, 34
Lazzio, Josephine
Leber, Edward 32, 126
Leber, John 31, 126, 92
LeBlang, Dennis 105, 66
LeBlang, Wayne 157, 67, 70
LeBouer, Robert 30, 118
Lechner, George 157
Leeds, Juli
Leighton, Jon 122
Leinss, Edward 59, 92
Leis, Jim 157
Leitherer, Bette 121,
Leitherer, Jerald 105
Lembcke, Barbara 100
Lemke, Sharon 50
Lemke, Walter 92, 61, 68
Lenhardt, Irma 36, 101
Lenke, Roland
Lentzner, Joanne 122, 34
Lenz, Fritz 92
Leonard, John
Leonard, Ralph 105
Leonardson, Robert
LePage, Joyce 38, 124
Lesmak, Arlene 89
Lester, Gus 92
Lethander, Richard

Leverenz, Sharon 122
Lewis, Barbara Ann
Lewis, Eyvonne 104
Lewis, Jim 30, 32, 33, 125, 68, 43, 33
Lewis, Susan 38, 54, 157, 53, 27, 42, 43, 72
Lexau, Barbara 89, 34
Liedholm, Bill 157, 51, 63, 62, 61, 66
Lietz, Ralph 107
Liezwick, Ann 92
Lillyquist, Alan
Lindemann, Ronald 106, 66
Linderman, Myron 92, 22
Lindgren, Barbara 89
Lindgren, Bruce 58, 119, 67
Lindquist, Carol 89, 34
Lindquist, Jack 33, 103
Lindquist, Karen 110
Lindquist, Ronald 157, 36, 68, 34
Lindskog, Jean 89
Lindstaedt, Jeff
Lindstrom, Carolyn 157, 42
Lindstrom, Jack 92
Lindstrom, Paul 30, 32, 118, 27, 43
Lino, Ray (Tony) 59, 92
Lipke, Barbara 89
Lippert, Susan 31, 89
Lischalk, Steve 92
Lisiecki, Jim
Litchfield, Robert 95
Litney, Janet 89
Litney, Nancy 38, 157, 36, 42, 34
Litsinger, Judy 54, 157
Littell, Jim 116, 128, 62
Lixvar, John 84
Lobenhofer, Roy 36, 124, 61
Lobraico, Florence 157
Lobraico, Georgianna 104
Lockhart, Barb 78, 32, 89
Lockhart, Helen 38, 158, 36, 42, 34
Lockwood, Dick 103
Loerakker, Jo Ann 89
Loken, Jim 67, 103
Lomasney, Dorothy 36, 106
Lombardi, Judy 89
Long, Gary 22
Long, Gordon 125
Long, Sandy 108
Longfield, Joan 124
Longfield, Nancy 89
Longfield, Bill H. 132, 158, 66, 39
Lopez, Anthony 84
Lorman, Carole 89
Lorry, Gary 84
Love, Anne 158, 22
Love, John 84
Love, Linda 38, 55, 132, 158, 26, 42, 43
Love, Raymond 84
Lovejoy, Bonnie
Lowe, Richard 158, 30, 32, 33
Ludeke, Max 116, 51, 36, 126
Luebbers, Esther 104
Luebke, George 84
Lueck, Jerry 158, 71
Luehr, Bruce 59, 107, 66, 68
Luehrs, Priscilla 38, 158, 27
Luft, Joy 120
Luksa, Martin
Lumpp, Carol 158, 50
Lund, George 103
Lund, Roger 49, 103
Lundeberg, Jeff 103
Lundstedt, Patricia 92, 23
Lupien, Bill 59, 84
Lurtz, Kay 101
Luzwick, Anne
Lynch, Judy 123, 22
Lynn, Janet 38, 126
Lyson, Laurel 118, 42

McCafferty, Pat 36, 33, 124
McCallum, Glen
McCann, K. 36
McCallum, Glen 102
McCauley, Hugh 119
McCauley, Maryann 92
McClayton, Jan 98, 50, 112
McClelland, Al 118, 66
McClinton, Patsy 112
McCombs, Sue 92
McCormack, Bob 94

McCorquodale, Doug 94
McCrea, Joyce 159
McCullough, Robert 159, 43
McDade, Kathleen 92
McDonnell, Robert 48, 94
McDougall, Sue 84
McGarvey, Lois 84
McGoon, Duane 110
McGovern, Patricia 126
McGratt, P.
McGrath, Darlene 31, 84
McGuire, Alan 110
McGuire, Nancy 120
McIntyre, Jay 94, 68
McKee, John 64, 110
McKernan, Madline 128
McKernan, Tom 159
McKerrow, Margaret 120, 23
McKillen, Abbey 160
McLaughlin, Mike 22, 110
McLaughlin, Ruthe 123
McLennan, Bonnie 98, 102
McLennan, Dick 94, 61
McMahon, Joe 40
McMahon, Joe 33, 111, 71, 42
McMahon, John 125
McMahon, Maureen 107
McMein, Nancy 107
McNelis, Bob 111
McNelis, Carroll 55, 50, 126, 22
McNelis, Mary 84
McNevin, Edwin
McRea, Jean 42
McRae, Jean 160, 42
McWilliams, Robert 58, 119

MacHattie, Elspeth 92
Mack, John 128
Mack, Marjorie 92
MacKenzie, Anne 55, 53, 119, 22, 35
MacKenzie, Jim 57, 58, 158
MacNab, Carole 123
Madary, Judy 38, 118, 22
Madden, Mike 84
Madeley, John 118
Madelung, Faith 123
Madelung, Sherry 92
Madison, Kenneth 84
MaGarrah, S. 35
Magnuson, Jan 92
Mahan, Sondra 32, 94
Mahn, Robert 127
Mahoney, Ray 84
Mahoney, William 118
Maiden, Linda 118
Main, Merrill 58, 119, 22
Maine, Laura 101
Majerowicz, Jerry 51, 100
Mallek, Patricia 121
Malolepsy, Jerry 88
Mamola, Lorraine 92
Mancinelli, Ray 84
Mandl, Francine 104
Manning, Jean 92
Marcy, Gardner 59, 60, 102
Marcy, Henry 158, 33, 60, 61, 42, 43
Mareci, Frank 105
Marinello, Jan 92
Marks, LeRoy 83
Marks, Peter 84
Marquardt, Heidi 126
Marone, Jim 125
Marsalek, Bonnie 119
Marsalek, Joyce 158
Marsh, Juliann 109
Marshall, Joann
Martens, Paula
Martens, Robert 158, 32
Martin, Betty 105
Martin, Charles 35, 123, 61
Martin, Doris 32, 100
Martin, Fred 84
Martin, Heinz 159
Martin, Jimmy 84, 68
Martin, Karen 92
Martin, Kenneth 94
Martin, Nancy 159, 35, 43
Martinson, Joyce 35, 123
Maseman, Rita 92
Mason, Frank 100
Mason, Lonna 128
Mason, Tom 124, 61
Massie, Carol 101

Massman, Dottie 159
Mast, Mildred 107
Matchka, Janet 38, 159
Mateer, Bruce 159
Mateer, Sam A. 59, 100
Matesi, Rosemarie 159
Matejka, George 58, 122
Mather, Brenda 38, 35, 126, 23, 22
Mathias, John 35, 126
Mattefs, Bob 35, 94
Matthews, Connie 38, 159
Matthews, Richard 33, 102, 43
Matthies, Lynne 159
Matula, Richard 128, 65
Matz, Barb 101
Maycen, Dale 159, 22
Mayer, Donna 36
Mayer, Ronald
Mayer, Tom 58, 118, 61
Maynard, George 60, 120, 26
Mayo, Arlene 120
Mazur, Virginia 92, 34
Mazzacano, Paul 95
Mead, Hal 111
Mead, Radah 31, 125, 34
Mealins, Earl 65, 111
Means, Marilyn 84
Meartz, Jerry
Mecke, Marianne 160
Mecke, Rosemary 35, 124
Medina, Joan 36, 101
Mehan, Jim 121
Mehlhop, Carol 120
Mehlhop, Richard 68
Meier, Bill 94
Meier, Dave 111
Meike, Karen 110
Meinel, Max 59, 32, 94
Melzer, Sharon, 26, 110
Mendel, Dixie
Mendel, Donna
Mentzer, John 160, 22, 61
Mentzer, Mary Ann 102
Merle, Joanne 120, 22
Merret, Barbara 160
Merret, James 101
Merrick, Joanne 102
Messick, Paul T. 109
Meurer, Janet 78, 84
Meurer, Thomas 35, 127
Meyer, Arthur 160
Meyer, Dorothy 38, 54, 124
Meyer, Judy, Sr. 38, 55, 160, 42
Meyer, Judy, Soph.
Meyer, Paul
Meyers, Judy 108
Michael, Marion 84
Michaelson, Carol 160
Michaelson, Pat 123
Michaelson, Paul 35, 106, 34
Michaelson, Ron 94, 64
Michaely, Arthur 60, 109
Michalak, Joyce 84
Michetts, George 80
Miek, Karin 38, 124
Mier, Robert 94
Mikosinski, Melvin 122
Miles, Bill 106
Milulski, Nancy 84
Milazzo, Joan 84
Milke, Paul 58, 160
Milke, Sharon 38, 128
Miller, Bob 36, 35, 60, 68, 107
Miller, Charlotte 38, 119
Miller, Diane 94
Miller, Elizabeth 119, 22
Miller, Geoffrey 31, 94
Miller, Jim 160, 26, 69, 43
Miller, Joyce 94
Miller, Michael, Soph. 100, 32
Miller, Mike, Soph. 106
Miller, Philip 94
Miller, Tom 112
Miller, Wilma 94
Millett, Jeremy 160, 42, 43, 71
Mills, Phyllis 38, 119
Miles, Bill
Mills, Cora 94
Mills, Jenny Lynne 94
Milder, Maureen
Milo, Werner 103
Milner, Maurleen 125

Minette, Jim 57, 58, 160
Mistretta, Paul 87
Mitchell, Bill 128, 68
Mitchell, George 60
Mitchell, Jeanne 105
Moehle, Judy 94
Moehling, Kenneth 120
Mohill, Dick 87
Mohill, Tom 87
Mohler, Judy 161
Mojonnier, Emmorette 105
Molan, Peter 48, 87
Moline, Don 57, 58, 161, 51
Mollendorf, Jean 161
Moller, James 87
Mollin, Alfred 87
Monahan, Sharon 94
Montiegel, Tom 67, 107
Mooney, Dorothy 94, 23
Moore, Jim 123, 126
Moore, Linda 94
Moore, Marian 118
Moran, Dottie 161
Morenu, Roy 32, 87
Morgan, Bonnie 23, 100
Morris, Bob 58, 118
Morrison, Connie 38, 54, 55, 161, 27, 42, 43
Morrison, Salen 54, 94
Moschell, Janice 94
Mosher, Al
Mosher, Larry
Mossman, Sue 94
Motley, Jean 127
Motschall, Sue 32, 94
Moyer, Paul 100
Mountain, Jean 122
Mowat, Al 87
Moxley, Leora 107
Moyer, Paul
Mroch, Charlene 107
Mroz, Judy 100
Muehlenbeck, Elizabeth 94
Mueller, Al 87
Mueller, Bob 87, 34
Mueller, Carole 103
Mueller, Conrad 122
Mueller, Dennis 87
Mueller, Diana 87
Mueller, Ed. 61, 100
Mueller, Jim
Mueller, Judith 87
Mueller, Mel 161
Mueller, Nancy 87
Muenow, David 124
Muenze, Virginia 122
Muhl, Nancy Lee 122
Mulcahy, Lawrence 87
Mulder, Skip 67, 65, 100
Mulso, Janne 103
Mullen, Pat
Muller, Jack
Muller, Pat 121
Mulley, Patricia 127
Mulroy, James 59, 107
Mundhenk, Marcia 103
Mundt, Carol 87, 23
Munson, Kay 54, 56, 103
Munson, Norma 161
Munster, Andrew 30, 87
Murphy, Michael 125
Murphy, Patricia 101
Murray, Lynne 122
Mussar, Carol 38, 119, 71
Musser, Judy 128
Myers, Sandie 161
Myers, Thomas 161

Nackel, George 161, 67
Nagel, Edgar 161
Nanfield, Marilyn 87
Nanay, Gene 105
Napier, Jeffrey 125
Nash, Mary 122
Nastasi, Mary 87
Naughton, Sue 38, 123, 22
Nauman, Jim 116, 121, 62, 66
Neal, Judy
Neal, Sandra 161
Nebel, Marlene 162
Nehlsen, Sandra Lee 103, 36
Neill, Bob 162, 36, 65
Nemetz, Lane 121
Nelsen, Jack 121
Nelson, Allen 33, 87, 34
Nelson, Arlene 38, 30, 122, 43
Nelson, Audrey F. 162
Nelson, Bob 162, 66
Nelson, Bruce 57, 58, 162, 62, 66
Nelson, Burt 58, 119, 22
Nelson, Carolyn 107
Nelson, Darlene 125
Nelson, Dave 80
Nelson, Dick 162, 22, 63, 62
Nelson, Douglas 78, 59, 80
Nelson, Elizabeth 123
Nelson, Jack 105
Nelson, Judie 38, 48, 121, 23
Nelson, Larre 36, 109
Nelson, Norma 119, 43
Nelson, Phil 162, 60, 72
Nesbitt, Donald 103
Nesbit, Terry 35, 126
Nester, Susanne 50
Netherland, Sue 53, 43, 72
Neudeck, Ladd 123, 84
Neumann, Bob 59, 35, 60, 80
Netherland, Sue 162, 31, 33
Neuins, Art 109
Neumaier, Heidi 86
Nevins, Judith 87
Nevrly, Robert 109
Newford, Eleanor 162
Newman, Barbara 87
Newth, Ronald 67, 65, 106
Niagul, Nancy 36, 100
Nick, Ann 102
Nickel, David 80
Nickol, Georgeanne 162
Nickol, Jerome 106
Nickol, Joanna
Niebergall, Sue 122
Niebuhr, Kenneth 58, 123
Niehaus, Gerald 59
Nielsen, Ardis 87, 109
Nielsen, Donald 80, 22
Nielsen, Joanne 80
Nielsen, Nancy 162, 53
Nielsen, Penny 80
Niemz, Carole 110
Nilson, Beverly 162
Nissen, Larry 80
Nitti, Anita 38, 121
Nixon, Cathy 163
Newmaier, Heidi
Noch, Irene 80
Noneman, Jack 118
Norbeck, Jim 104, 64
Nordlof, Bill 101
Nordlof, Lois 80
Nordtvedt, Donald Wayne 80, 68
Nordtvedt, Ken 163, 27, 61, 42, 71
Norell, Doris 163
Norell, Stig 163
Norman, Andre 80
North, Sharon 80
Norwell, Sharon 110
Notz, Judith
Novak, Gail 55, 110, 34
Novom, David 80
Nowak, Tom 163, 22
Nowosel, Erma
Nuccio, Tom 120
Nugren, Georgine 127
Nyborg, Birger 106
Nygren, Georgine

Oas, James 30, 80
Obermayer, William 126, 66
Oboyle, John
O'Connell, Marge
O'Donnell, William 80
Ogg, Jim 163, 65
Ogle, David 123
O'Grady, Sherrie 80
Oken, John 126
Okerson, Lynne 106, 22, 36
Okernall, Ronald 80
Oles, Edward 80
Olinger, Karen 54, 118, 23, 22
Oliver, Larry 101
Olsen, Gary 59, 104
Olsen, Jim 101
Olsen, John
Olsen, Karen 49
Olsen, Marcia 38, 54, 118, 26, 42, 43
Olsen, Norman 104
Olson, Barbara 55, 111, 34
Olson, James 32, 33, 80
Olson, Janet 109, 34
Olson, Judy 56, 127
Olson, Karen May 83, 80, 35
Olson, Larry 101
Olson, Marlene 111
Olson, Pete 59, 31
Olson, Sondra 54, 23, 111
Olson, Virginia 80, 34
O'Malley, Edward 163
Oomens, Adriana 80
Oomens, Fred 163
Opolony, Paul 80
Origer, Pat 163
Ornas, Nancy 38, 163
Ornberg, Bob 122, 60
Orrell, Carolyn
Osborn, James 83
Osborne, George 60, 128, 61
Osborne, Ronald 59, 83, 69, 64
Oscarson, Ralph 107
O'Shaughnessy, Clark 126
O'Shea, Maureen 80
O'Shea, Marilyn 80
Ostberg, Ed (Robert) 112
Ostberg, Roy 59, 163
Osterman, Pat 163, 22
Ostrihon, Ralph 102
Ott, Bill
Ott, Gary 30, 106
Otto, Alvin 112
Overland, Lois 80
Owens, Vyvyan 83
Oyler, Joe 107
Oyster, Carol 98, 50, 36, 109

Packheiser, Donna 121
Packard, Gary 164
Page, Mary 106
Page, Patty 112
Page, Victor 98, 59, 31, 66, 64, 110, 43
Paice, Barb 122, 34
Paine, Alice G. 124
Paine, Frank W. 110
Paine, Fred 164, 33
Palese, Gerry Lee 83
Palese, Judy 100
Panian, Judy 109
Paczkowski, Joanne 83, 22
Parent, Carol 54
Parish, Donna 164
Parker, Buzz 110
Parker, Frances 38, 48, 32, 118
Parker, Judie 106
Parkhurst, Todd 59, 60, 83, 22
Parks, Bill 60, 83
Parriott, Janie 54, 55, 32
Pashby, Janice 104
Pasnau, John 132, 164, 61, 39
Passow, Dottie 83
Paterson, Dan 111
Patterson, Dick 164
Patterson, Sharon 164, 37
Paulson, Byron 31, 102
Pavelec, Tina 101
Payne, Barbara 164
Payne, Wiley
Pearson, Dolores 83, 34
Pearson, Jim 164, 66
Pease, Pat 164, 33
Peavler, Julie 83
Pedersen, Melanie 124
Pedley, Kathy 38, 164, 53, 30, 33, 42
Peelle, Charles F. 122, 69
Peelle, Don 32, 105
Peelle, Jacquie 30, 33, 102
Peet, Barbara 164
Peining, Ron 60
Peirce, Marianne 164
Pellett, David
Pelz, Gary 83, 22
Pemberton, Sally 128
Pendergrast, Dell 59, 83
Penkava, Jeannette 120, 1
Penrod, Patricia
Percival, David 103
Perdenza, Leonard 165
Perez, Lupe 60, 83, 61
Perlin, Carol 38, 165, 23
Perrill, John 48, 165, 53, 66
Perrill, Steve 59
Perrone, Annette 32, 83
Perry, Annette 83
Perry, David 165
Perry, Don 83, 64, 61
Peters, Andrea 36, 110
Peters, Lorraine 165
Peters, Marguerite 165
Petersen, Carol Marie 121, 83
Petersen, Carol, Soph. 111
Petersen, Carol, Frosh. 78
Petersen, Harold 165
Petersen, Linda 83
Peterson, Claire, 35, 36, 83
Peterson, Diane 165, 22
Peterson, Elwood 89
Peterson, Jill 83, 37
Peterson, Kenneth 126
Peterson, Kenton 128
Peterson, Lee 83
Peterson, Linda J. 83
Peterson, Marjorie 165, 42
Peterson, Marlene 83, 23
Peterson, Richard 78, 83, 65
Peterson, Sharon 165
Pethes, Carolyn 122
Petkus, Dave 107
Petterson, Barbara 111
Petterson, George 22, 106
Pfeifer, Fred
Pfeifer, Jack 82
Phar, Kay 38, 31, 32, 126, 82
Phar, William Irwin 59, 33, 43
Philander, Barbara 118
Philips, Jack 103
Phillips, Rudolph 82
Phillips, Virginia
Phipps, David 103
Phrisenson, Ronald 122
Piech, Marilyn
Piech, Marilyn 32, 82
Piech, Pete 165
Piening, Glenn 82
Piening, Ron 61
Pierce, Jim 110
Pierce, Mary Lou 165, 70
Pierres, Sue 82
Pilgrim, Jim 166, 62, 42
Pistorio, Marietta 125
Pitt, Denis 61
Pitt, Richard
Placek, Ray 111
Plants, Edwin 82
Plantz, Charmaine 82
Plautz, Russell 107
Pletcher, Lowell 94
Ploughman, Judi 37, 106
Pober, Bev. 82
Poblock, Melvin 82
Podewell, Dick 57, 58, 166
Pohl, Roy (Ted) 78, 59, 82
Polachek, Robert 31, 112
Polanek, Larry 102
Polzin, Valdyne 89
Pommer, Judy 38, 166, 31, 33, 42
Pontius, Al 48, 166
Pontius, Hope 78, 82
Poore, Sue 166, 37
Porte, Brenda 72
Porte, Judy 82, 71
Porter, Diane 118
Porter, Hal 59, 82, 64
Poruba, Bill 112
Posta, Laurelei 86
Powers, David 82
Powers, John 48, 83
Powers, Nancy 36, 121
Prellberg, Judy 166
Prentiss, Diane 123
Prentiss, Paul 111
Pricener, Jean 166
Prickett, Beverly 166, 23, 35
Prickett, Joyce 23, 104
Priest, Donna 81
Priller, Barb 166
Prims, Don 121
Prindle, Gerri 166
Prindle, Jackie 107
Pritts, Bernadine 82
Pritts, Bill 166
Prochnow, Dave 83, 64
Prochnow, Robert 60, 69, 109

Proebsting, David 65, 100
Provenzano, Ron 35, 119
Pryby, Louise 122
Prybyl, Marilyn 36, 127, 43
Pryka, Janice 100
Puris, Martin 166
Purves, Sam 83, 68
Pusateri, Sue 82
Putkonen, Ellen
Pynch, Tom 32, 122, 23, 71
Purtell, Glenn 100

Quinn, Jim 167

Radlein, James M. 83, 64
Radunz, Marjorie 109
Raedeke, Ron 37, 127, 42
Raichert, Dianne 167
Rainey, Jack 121
Rajala, Bruce 83, 34
Rakow, Joan
Rakow, John 107
Ramsey, Pat 82, 37
Rannasch, Jim
Rapacz, Bernard 83
Raphael, Judy 167
Rappaport, Jeff 31
Rappaport, Rosa 82, 109
Rappleye, Richard 49, 105
Rasmussen, Barbara 122
Rasmussen, Janet 167, 27
Rathnow, Richard 83
Raupp, Mary 167, 50
Rawn, Sharri 82, 34
Raymond, Bill, 83
Raymond, June 167, 42, 72, 70, 71
Raymond, Richard
Raymond, Susan 82, 34
Ream, Karen 82, 34
Rearick, Charles 60, 65, 109
Recher, Lucile 127
Reding, JoAnn 82
Redeker, Roberta 121
Redelph, Gay 127
Redmer, Carole 34
Redmer, Pat 50, 104
Reed, Judith A. 125
Reeves, Clayton 83
Regelin, Wendy 36, 106
Reid, Joyce 83, 34
Reimisch, Bonnie 83
Reimisch, Pat 127
Reinecke, Fred 124
Reinert, Adelaide 54, 98, 49, 23, 108
Reisner, Allan 83, 69
Reisner, Jan 38, 167, 36
Reiter, Jean 167
Reiter, Margie 103
Reiter, Nadine Lee 121
Reitz, Alvin 106
Rejba, Zorine 110
Remaley, Harriet 102
Rendleman, Randy 127
Rendleman, Jeannine 38
Renk, Priscilla 126
Renner, Gerd 67
Repak, Wayne 83
Rest, Jeffrey 83
Reuter, Phil 101
Rex, James 167, 66
Rex, Richard 83
Reynolds, Stan 119
Rhine, Donna 37
Rice, Dave 120, 125
Rice, Marty 59, 118, 106
Rich, Don 83
Richard, Terry 80
Richards, Willard
Richardson, Bob J. 98, 67, 104
Richardson, Jon 167, 63, 62, 66, 42, 39
Richert, Del 167
Richter, Alfred 101
Richter, Karen 50, 128, 35
Richter, Phil 119, 61
Rickert, Mary 107
Ricketts, George 71
Rickman, Nan 38, 128, 22
Riddiough, Bonnie 105
Riddle, Sue 37, 128, 43
Rieck, Katheryn 167
Rietz, Barry 80
Riley, Mike
Rink, Richard 80
Rink, Walter 127
Riemer, Lee 106
Rinaldi, Roger 48, 57, 58, 168, 30, 32, 33, 37, 33, 22, 43
Rink, Walter
Rintz, Jerry 104
Riser, Virginia 38, 55, 168, 50, 53, 26, 42, 72
Ristow, Joan 112
Rizzo, Arlene 38, 168
Roach, Judith 23, 105
Robbins, Lauralee 118
Roberts, Barry 168, 132, 67, 42, 39
Roberts, Bruce 98, 105, 39
Roberts, Carole 36, 124, 43
Roberts, Ken 80
Roberts, Marietta 83
Robertson, Dan 80, 65
Robertson, John 80
Robertson, Roberta 168
Robey, Virginia 168
Robbins, Nancy 118
Robinson, Curt 69, 66, 64, 104
Robinson, Jan 106, 71
Robinson, Karen 83
Roche, Lee 128
Rochow, Jan 38, 50, 128, 22, 42, 35
Rode, Judith 38, 128, 34
Rodriguez, Arlene 33, 83
Roe, Barbara 35, 83
Roeder, Dennis
Roehrich, Sandra D. 83
Roepke, Ronald 80, 69, 61, 68
Roethlisberger, Susan 102
Rogers, Judy 36, 23, 103
Rogers, Linda 168
Rohrer, Daniel 61, 104
Rolfe, Suzanne 107
Rolston, Helen 54, 23, 108
Rolston, John 122, 67
Romes, Martin 120
Rommel, George 80
Rommel, Stephanie
Rommel, Steve 126
Rongner, Sandra 83
Roos, Phil
Ropa, John 127
Rosbe, Barbara 38, 54, 168, 27, 43
Rosbe, Bob 78
Roscoe, Nancy 121
Roscoe, Bill 101
Rose, Sharon 120
Rosenow, Mike 80, 22
Rosiak, Charlene 38, 122
Ross, Betsy 106
Ross, John 127
Ross, Reta 36, 112
Rossman, Joe 120, 26
Rostberg, Joy 122
Rosy, Janet 105
Roth, Jerry 168
Roth, William 80
Rothenberg, Diane 38, 132, 168, 36
Rothfus, Tom 31, 95, 69, 68
Rowland, Karen 125, 22
Rowlee, Tom 59, 66, 65, 112
Rowlette, Barbara 83, 71
Rubey, Mary Ann 168, 37
Rubin, Al 66, 111
Ruge, Donald
Runde, Marianne 106
Runden, Ed 168, 60, 42, 70
Russell, Mary C. 38, 54, 127, 43
Russell, Pearl Jeannie 37, 83
Ruth, Rick 66, 107
Rutherford, Dave 95
Rutherford, Richard D. 32
Rutkowski, Ron 48, 57, 58, 169, 66
Ryan, Edward 110
Ryan, Ray 169

Saar, Cary
Sabastian, Veronina 125
Sadowski, Wayne 101
Saewert, Don 118
Saewert, Shirley 120
Saffold, Jim 169
Salamon, Jerry 95
Salman, Dave 124
Salman, Herb 58, 121
Sandell, Karen 35, 83
Sander, Oscar 125, 42
Sanders, Barbara 112
Sandquist, Janet 83
Sansone, Bob 169, 35
Saniff, Fern
Santee, Fern 101
Sarber, Sanora 80
Sarena, Johnnie 31, 95
Sarena, Judy 80
Sarneke, Martana 80. 34
Sarsany, Bob 169, 67
Sass, Janet 80
Sathren, Cynthia 100
Saunders, Bruce 118
Saunders, Tom 169, 22
Saxman, Bob 59, 32, 95
Scaccia, Barbara 103
Scaccia, Joe
Scarlatta, Joyce 169
Schaar, Kenn 125
Schaedter, Jack 118
Schaefer, George 127
Scales, Jean 80
Schallawitz, Carol 54, 55, 103
Schallawitz, Sandy 169, 37
Schapanski, Tom 108
Schapper, Wayne 51
Scharkopf, Sandy 169, 53
Schavitz, Kathy 122
Scheel, Loren 95, 65
Scheer, Anthony 169, 66
Scheibach, Greg 105
Schembs, Frank 59, 23, 107
Scherer, Norman 119
Schiller, Hilde 30, 107
Schimka, Jan 169, 31
Schimka, Toni 80
Schira, Steve 112
Schirrich, Herb 119
Schladweiler, John 95
Schlenfort, Kurt 169
Schlichting, James 95, 65
Schlichting, Janet 38, 48, 170
Schlichting, Janet
Schlieckert, Diane 105
Schlotthauer, Sue 108
Schmeisser, Luise 170
Schmidt, Henry 32, 128
Schmidt, Jim
Schmidt, Roger 121
Schmoldt, Martin 103
Schmutte, Beverly 102
Schnaedter, Jack 66
Schnarr, Michael 170, 67
Schneider, Arnold (Bud) 107
Schneider, Barbara 170, 32, 70
Schneider, Edward 109
Schneider, Joan 49, 110, 33
Schneider, Sandra 80
Schnieder, Dennis 84
Schobert, Gerald 103
Schoebel, Bobbie 35
Schoonmann, Renate 86
Schoor, Diane 80
Schrambeck, Jean 107
Schreier, Carole 31, 34, 70, 72, 71, 36
Schreiber, Sharon 80
Schreiner, Joan 127
Schrock, Ann
Schroeder, Arlene 80
Schroeder, Diana 80
Schroeder, Dottie 110, 36
Schroeder, Joan 110
Schroeder, Katherine 170, 33
Schubert, Gregory 98, 107, 33
Schubert, Karen 54, 108
Schueler, Dennis 170, 121, 126, 120, 65
Schuemann, Marilyn 106
Schuetzner, Wayne 95
Schuhknecht, Lois 80
Schuldt, Kurt 51, 100
Schuler, Shirley 107
Schuller, Sue 56, 34, 100, 43
Schultes, Anita 100
Schultz, Barbara 38, 132, 170, 27, 42, 43, 72
Schultz, Joe 35, 120
Schultze, Ted 109
Schulz, Arthur 32
Schulz, Joan 80
Schulz, Randall 51, 95
Schwab, Janice 170, 42
Schwab, Joanne 124, 22
Schwaderer, Ron 170
Schwanke, Wayne 35, 95
Schwartz, William 123
Schwarzenbach, Sue 120, 36
Schweitzer, Margaret 80
Schwenk, Donald 95
Schwenn, Barbara 87
Schwoebel, Bobbie 170
Schwoebel, Judith Ann 35, 95, 43
Schwichtenberg, Phyllis 122
Sciarra, Lou 100
Scott, Bonnie 98, 101
Scott, Judith 104
Scott, LeRoy 83
Scott, Roger 31
Seaman, William 85
Searl, Lois 23, 107
Sears, Marilyn E.
Seaway, Bill 32, 85
Sebastian, Veronica
Seegers, Arnold 102
Seeley, Norm 170, 51, 61
Seelig, Patricia 95
Seiffert, Nancy 48. 32, 109, 22
Seiferth, Judith 95
Seiferth, Larry 122, 22
Seger, John 119
Seguin, Jeff 95
Seguin, Jim 122
Seipp, Caroline 95
Seipps, John 111
Sells, William 59, 109
Semke, Sharon 122
Senne, James 102
Sensenbrenner, Jack 59, 85, 103
Sensenbrenner, Tom 98, 67
Sequin, Jim
Sewart, Jim 66, 111
Shahinian, Vivian 170
Shall, Anthony 85
Shall, Dorothy
Shall, Frank
Shanahan, Gale 119
Sharlog, Barb 38, 171, 22
Sharlog, Jerry 59, 109
Shaver, Bob 111
Shaw, Dorothy 171
Shaw, Robert 171
Sheall, Janet 171, 26
Shearer, Nancy 31
Sheehan, Jim 111
Sheese, Mary 95
Sheese, Ralph 171, 22, 65
Sheets, Charlene 95
Sheets, Kathy 171
Sheldon, Ron 171
Shields, John 58, 35, 37, 123
Shields, Judy 95
Shine, Maureen 100, 36
Shoemaker, Gail 102
Short, Johnny 124
Short, Robert
Shreck, Fred 171, 68
Shultis, Janet 95
Siciliano, Sam 107
Sielaff, Joan 103
Sigmund, Abigail 35, 95
Sign, Bonnie 107
Silver, Pat 31
Simek, Sandy 125
Simich, Rosemarie 127
Simich, Tommy 85
Simonson, Roger 32, 118, 43
Simpson, Stanley 35, 126
Sisulak, John 122, 62
Skeet, Barbara 33, 123
Skerke, Terry 85
Skibbe, Art 95
Skibbe, Ronald 123
Skibbe, Pat
Skinner, Cathy 95
Sladek, Barbara 111
Slifer, Dave
Slove, Ronald 109
Smith, Ardean 38, 54, 127
Smith, Carol 86
Smith, David 124
Smith, Donald 108
Smith, Dorothy 95
Smith, Gary, 57, 58, 171, 65
Smith, Genny, 171, 37, 42

Smith, Jean 48, 32, 95
Smith, Jeanette (Lu) 171
Smith, Joan 109
Smith, Joel
Smith, John 123, 111
Smith, Judith 171
Smith, Kathie 85
Smith, Ken 85
Smith, LaVon 102, 107
Smith, Nancy Jane 112
Smith, Peggy 121
Smith, Phil
Smith, Terry R. 172, 65
Smith, Tom, Sr. 172
Smith, Tom, Frosh. 85
Smith, Virginia 85, 37
Smoot, Donald 32, 60, 125, 61
Snell, Robert 172, 32
Snyder, Gerald 106
Soderstrom, Karen 172, 23
Soldo, Ann 85
Soldner, Jay 60, 68, 67
Soldner, Jim 106
Sommer, Joseph 95, 65
Sommers, Carl 112
Sommerschield, Barb 100
Sorensen, Gail 172, 27
Sorensen, Geoffrey
Sorensen, Jeff 32, 112
Sorensen, Ralph 172
Sosnowski, Alice 125, 37
Souden, Gordon 85, 61
Spalt, Wayne 128
Specht, Jack 124
Specht, Janice 127
Speer, Judi 31, 22
Speerschneider, Radleigh 86
Spiggos, Mary 85
Spinuzza, Phil 122
Spitz, Albert 123
Spohr, Judith Ann 121, 85
Spons, Leonard 118
Spradlin, Joan 85
Sprow, Frank 65, 109, 33
Spyrison, Judi 172
Staats, Carol 85
Stade, Nancy 103
Stadheim, Janey 85
Stadheim, Rolf 106
Stadheim, Todd 172, 22
Staeck, Dean 172
Stamm, Caryl 101
Standley, Evelyn 128
Standley, Margaret
Standley, Peter 109
Standley, Sue 124
Stanek, Tom 86
Stanits, Linda 85
Stanowicki, Judith 54, 31, 85
Stark, Richard A., Sr. 172
Stark, Richard, Soph. 107
Stark, Robert 125
Starke, Ron 172
Stauffer, Ronald 81, 69, 68, 61
Staunt, Karen 85
Stavros, Chris 101
Stavros, Harry 127
Stedman, Maureen 104, 35
Steen, Carl 172, 34, 22
Steffen, Sherry 85
Steffke, Kent 32, 86
Stegman, Judith 124, 35
Steinbach, Joanne 85
Steiner, David 110
Steiner, Donald 102
Steiner, Lynn 85
Steinke, Duane 86
Steinken, Jim
Steinman, George 173, 60
Stempak, Marilyn 128
Stephens, Charles 116, 30, 33, 123, 128
Stephens, John 101, 33
Stephens, Mike 60
Sterrett, Lee
Stevart, Donna 110
Stevens, George W. 127, 42
Stevens, Jean 31, 124, 23, 22
Stevens, Karen 173, 42, 72, 43
Stevens, NanJean 85
Stevenson, Michael 126
Stewart, Bob 173
Stewart, John 111
Stewart, Lois 35
Stewart, Pat 86, 37
Stewart, Tom 104
Stewart, Virginia 173
Stidham, Isabel 34, 86
Stiffin, S. 34
Stiles, Craig 104
Stilke, Florence 38, 122, 33
Stirton, Sheila 86
Stobbe, Jim 86
Stoddard, Dennis 86
Stoegbauer, Sandy 173
Stoffels, John 112
Stoll, Harold 60, 68
Stoller, Beverlee 102
Stolte, Karen 86
Stone, Wendy 86
Storch, Robert 59, 86, 68
Story, Priscilla 34, 84
Stousland, Glenn 58, 116, 125
Strader, Janet
Strand, Richard 49, 22, 61, 108, 70, 72
Strandberg, Gerald 124
Strandberg, Malcolm 86
Strandwitz, Peggy 106
Strobl, Fred 59, 86
Strom, Darlene 86
Strom, Gerry 54, 35, 86
Stromberg, Sharon 120, 43, 36
Strong, Sue 123
Stukel, Richard 86
Stukel, Sally 173, 36
Sturla, Bob
Suhonen, Bill 32, 33, 86
Suiter, Eddy 89, 69
Suiter, G. 35
Sullivan, Jerry 173
Sullivan, Jim D. 58, 173
Sullivan, Pat 86
Sunshine, Gail 108
Sutcliffe, Ross 86
Sutter, Lynn 32, 107
Sutton, Richard 86
Swagler, Carol 86
Swagler, Patrick 121
Swan, Jim
Swan, Nancy 86
Swanson, Carol 107, 36
Swanson, Bill 59, 60, 103
Swanson, Bud 86, 107, 33
Swanson, Dave 120
Swanson, Jim 173
Swanson, Merlyn 31
Swanson, Patricia 123
Swanson, Rich 173
Swanson, Robert 78, 91
Swanson, Sherryl 173, 43
Sward, Steve
Swatowr, S. 34
Sweeny, Martha 38, 54, 119
Sweet, George 91
Sweet, Nelda 123
Swiatowiec, Sandra 86
Swope, Jack 91, 65
Szabados, Frank 173
Szafader, Sandy 101
Szymanski, Catherine 174

Talley, Carolyn 38, 54, 174, 37, 42, 43
Tansley, Janet 120
Tansley, Pat 86
Targett, Dave 59, 91, 61
Tarver, Bill 174, 35
Taunk, Karen 86
Taylor, Leigh 59, 91
Taylor, Linda 86
Taylor, Lynn 111
Taylor, Molly 54, 32, 91
Taylor, Robert 91
Taylor, Roberta 91
Taylor, Sue 122
Tazbier, Don
Tecklenburg, Kay 91, 23
Teeman, Frank 59, 65
Temple, Bobbie 174, 49, 53, 71
Tench, Jack 174, 34, 37, 27, 42
Terry, Paula 126
Terzo, Esther 91
Tetting, Daniel 50, 124
Tetting, David 91
Teune, George 174
Textrum, Charles 109
Thayer, Fred 174, 34, 37, 42, 43, 72
Thebault, Stephen 112
Theis, Ron 107
Theunissen, Lynne 91
Theunissen, Mary
Thies, Janet 38, 132, 174, 52, 42, 72
Thies, Mary 91
Thomas, Gordon 174
Thomas, Jack 100
Thomas, Jim 174, 61
Thomas, Joanne 123
Thomas, Linda 54, 98, 103, 22
Thompson, Glenn 91
Thompson, David 30, 91
Thompson, Richard 174, 23
Thoms, Bruce 107, 33
Thoms, Eugene W. 32, 119
Thomson, Margaret 31, 125
Thor, Cheryl 38, 132, 174, 50, 34, 42, 43, 39, 36
Thor, Dan 34, 105, 36
Thorne, Jewel 91
Thorne, Leon 175
Thorsen, Alfred 118
Thorsen, Diane 91
Thorsen, Ruth
Tice, Sherry 31, 118, 72, 143, 33
Tiegs, Carolyn 38, 128, 22, 37
Tilschner, Dick 60, 61, 109
Timko, Bob 128
Timmel, Norine 121
Timroth, Rual 50, 118
Tinsman, Sharon 100, 36
Tobias, Mona 175, 23
Tobiasz, Christina 85
Todd, Harold 85
Toehen, Marilyn 120
Tompkins, Doug 59, 106
Tomsheck, Ken 106
Toney, Gerald 101
Tongue, Barbara 91
Tookey, Janet 34, 91
Torcom, Wendy 175, 52, 23, 42
Tosch, Larry 101
Tosch, Gilbert B. 51, 101
Toth, Steven 116, 123, 60, 39
Tough, James 175, 42
Tourville, Jo 175, 26, 42, 43
Tourville, Tom 101
Tousignant, Lee 91
Toussaint, Jackie 91
Tozzuer, Don 122
Trawin, Diane 90
Trendal, Lynn 54, 100
Trenkmann, Paula Lee 38, 34, 37, 125, 43, 72
Trock, Sharon 91
Trost, Roger
Trunt, Carole 49, 102
Tunkis, Diane 102
Turley, Bernice 119
Turley, Sandra 102
Turner, Kay 54, 98, 36
Turpin, Mary 122
Twarski, George 91, 23

Udell, Ronald 60, 93, 64
Ulrich, Gerald 104
Ulrich, Roger
Ulrich, Valerie 91
Urso, Tony
Urson, Mario 91
Ushijima, Michael 78, 90
Valha, Joe 118, 66
Vanasek, Judy 91
Van Atta, Dorothy
Van Atta, Jim 126
Van Brunt, Virginia 90
VandenBosch, Bernie 120
Vanden Bosch, Nanci 90, 35
Vanderflute, Dennis 90
Vander Meulen, Darlene
Van Diggelen, Arie 104
Van Diggelen, Babe 175
Van Dyke, Don 90
Vanek, Pat 111
Van Houten, Sandy 38, 34, 124
Van Natta, Nancy 175, 111
Vanninen, Irma 48, 49, 175, 42
Van Schoyck, Jack 59, 102
Van Stockum, Richard 35, 128
Vaughan, Wayne 104
Vayo, John 59, 104, 61
Vehrs, Marjorie 175
Veitch, Jeff 59, 61, 101
Veitter, Sandra
Venzon, Dennis 60, 61, 112
Vermond, Holly 175
Verschoor, Ed 59, 90, 61
Verschoor, Lena 124
Verschoor, Margaret 124, 109, 37
Verunac, Rickey
Vesely, Patricia 38, 125, 22
Vetter, Sandy 38, 54, 35, 121
Viack, Barbara 37
Victorine, Vernon 107
Vinci, John 127
Virus, Carolyn 106
Vlack, Barbara 175
Voeks, Teddy 81
Vogt, Alvin Walter 175
Von Bergen, Barbara 38, 119, 37
Von Hoften, Anne 121
Voorhies, Nancy 112, 36
Vosnos, Maria 127

Waddell, David 33, 127, 68
Waddell, Jack 176, 33
Wade, George 107
Wade, Robert 59, 67, 110
Waddell, Jack N.
Waesche, Ria 37, 122
Wagener, Kathryn 127
Wagner, Bill 127
Wagner, Phil 110
Wagner, Sharon 90
Wahler, Bob 59, 30, 64
Wahler, Richard O. 122
Walbridg, Barb 54
Waldorf, Guy 176
Walford, Jim 59
Walker, Jack 78, 90, 65
Walker, Karen 90
Walker, Tom 132, 176, 61, 42, 39
Walkis, Ron 176
Wallace, Doris 109
Waller, Charles 101
Waller, Richard 58, 176
Walley, Bill
Walters, Charla 90
Waltman Dave 48, 176, 52, 68, 67, 42
Walton, Barbara 176
Walton, Guy 90
Walton, Virginia 176
Walton, Wes 176, 67, 61, 42
Ward, Marshal 33
Ward, Michael 69, 112
Warne, Thomas 58, 118, 27, 42
Warner, Donald 118
Warnicke, Harriett 176
Warnicke, Joan 106
Warnicke, Ronald 59, 66, 64, 111
Warnimont, Mike 176
Warning, Ann 37, 90
Wartenberg, Dick 176, 71, 43
Wasmund, Peter 177
Wasmund, Valerie 90
Waters, Sharon 128, 22, 35
Watson, Barbara 122
Watson, Marilyn 54, 36, 112
Watson, Thomas 32, 119
Waxler, Essie 107
Weber, Barbara 38, 123
Weber, Diane 112
Weber, Faith 22, 107
Weber, Gail 90
Weber, June 112
Weber, Karen 80
Weber, Marilyn, Jr. 38, 54
Weber, Marilyn, Jr. 22
Weber, Ronald
Webster, Daniel 90
Webster, Joy 35, 126
Webster, Joyce 90
Webster, Nancy 132, 56, 177, 39
Webster, Sandy 177
Wedell, Wayne 177
Wedeking, Paul 31, 90
Wedgwood, John 90
Wegner, Bob 177
Wegner, James 120, 71
Wegner, Roger 122
Wehman, John 177

Wehrheim, Jim
Wehrheim, Judy 90
Weidmann, Nancy 90, 23
Weidner, Paul 102
Weiffenbach, Linda 35, 119
Weis, Barbara 93
Weis, Edward
Weiss, Annette E. 54, 93, 22
Weiss, Jerry 59, 106, 72
Weiss, Tom 125, 22
Weith, Gerald
Weisel, Jon 177, 61
Weitzel, Jerry 58, 125
Wells, Bob 109
Wells, Claudia 31, 111, 43
Wells, Troy 108, 71
Wendel, James 177
Wendel, Marilyn
Wendel, Phil 102
Wendt, Dave 32, 100
Wennstrom, James C. 93
Wenz, Elaine 107
Wenz, Phil 58, 121
Weretka, Ann 93
Werts, Verna 120
West, Bob
Westerberg, Lorraine 100
Westphal, Gerald 177, 52
Westwood, Dick 118, 62, 66
Wetendorf, Elaine 177
Wetendorf, Fred 111
Wetthans, Bill 119
Weyrauch, Karen 177
Whelan, Mary 177
Whetstone, Betty 178
Whetstone, Dick 178, 30, 32, 33
Whitcomb, Joan 178
White, William (Bill) 59, 93, 65
White, Carol 100
White, Dick 59, 102
White, Douglas 59, 93
White, Judy 178
White, Sandy 37, 124
Whiteman, Elaine 105
Whiteman, Don 178
Whitney, David 108
Whitton, Nancy 109
Wiberg, Jane 178, 53, 35, 26, 42
Wickboldt, Joan 119, 109, 35
Wickboldt, Wayne 36
Wiese, Arlene 106
Wiggins, Frederick 22, 105
Wigert, Ida Lou 178, 53, 26, 27, 42, 43, 71
Wigert, Jon 48, 178, 30, 33, 71
Wilcox, Donna 54, 101
Wilcox, Judith 93
Wilcoxon, Constance 93
Wild, Barbara 118
Wilhelm, Chuck 105
Wilhelm, Jean 93
Wilhelm, John 178, 60, 69, 42
Wilk, Carlene 36
Wilke, Jerry 178
Wilke, Marlene 104
Wilkes, Susan 93
Wilkins, Lucille 127
Wilkins, Mary Annette 93
Wille, Deidres 124
Wille, Sandra 178
Willers, Roberta 104
Willett, Virginia
Willetts, Judy 178, 23
Willeumier, Robert 123, 67
Williams, Carol 38, 179, 50, 26
Williams, Carole, Jr. 128
Williams, David 61, 107
Williams, Franklin
Williams, Robert B. 93
Williams, Sharon 37, 93
Williams, Steve 58, 60, 126, 61
Williams, Susan 93
Williams, Tom 107
Willis, Sandra 125
Wills, Carlene 101
Wills, Christopher 126, 43
Willney, Charles 123
Wilson, Fred 32, 112
Wilson, George 58, 125, 61
Wilson, Helen 85
Wilson, Jack 58, 93
Wilson, James 93, 22
Wilson, Phil 59, 69, 103
Wilson, Sally 31, 93
Wilson, Tom 179
Wilson, Vivian
Winandy, Carol 123
Winandy, Michael 93
Winkelmann, Richard 120, 35
Winsauer, Dawn 179
Wintezak, Robin 93
Winter, Bruce 81
Winters, Marjorie 118
Winterstein, Gerald 81
Winterton, Glen 81
Winthrop, Barbara 38
Winthrop, John 179
Wirth, Donna 49, 179, 34, 36, 36, 43
Wiryer, J. 35
Witiorchi, F. 30
Wittke, Dale 103
Witthans, Bill
Wittmer, Jean 104
Witwicki, Frances 81
Wobbe, Jean 30, 81
Wojtal, Gloria 112
Wolff, Jim 91
Wolff, Sandra Lee 81
Wolford, Jim 81, 64
Wolfram, George 103
Wolfram, Stuart 34, 81
Wolter, Marlene 125
Wood, Diane 121
Wood, Jim 123, 27
Wooley, Sara 38, 116
Woolley, Sue 39
Worthen, Wayne 124, 60
Wraas, Barbara 38, 179, 50
Wright, Phillip Clyde 103
Wright, Dave 30, 81
Wright, Jim 124, 123, 22
Wright, Joe 179
Wright, Judith 126
Wrso, Maria
Wulff, Armand 179, 31
Wulff, Gloria 179
Wuliff, Bob 100
Wunderlich, Jane 81
Wurster, Joyce 118
Wyatt, Bob 58, 126
Wyatt, Steve 128
Wylie, Alicia Ann 54, 31, 107
Wylie, Marcia 31, 81
Wysong, Miriam 110
Yates, Natalie 81
Young, Charles 81
Young, Gail 37
Young, Harry 33
Young, Howard 58, 33
Young J.
Young, Syranna 81
Young, Tom 100
Zabriskie, Eliner
Zahlmann, Judy 123
Zakes, Dennis 68
Zakrzewski, Pat 107
Zaleski, Frank
Zaluskie, Elinor 103
Zamis, Pete 102, 69, 64
Zebell, Robert 111
Zenner, Mary 105
Zewehke, Hugh 128
Ziebell, Bluette 54, 81
Ziegenbein, Judy 51, 22
Ziegenbein, Nancy 30, 125, 81
Ziehn, Marcia 78, 81
Ziemek, Dave 57, 58, 179, 61
Zimmerman, Jean 81
Zimmerman, Stan 81
Zinzer, Carl 81
Zitzler, Judy 37, 126, 43
Zoellick, Gerald R. 81
Zulawski, Larry 81
Zvonar, Marty 120, 125, 68
Zwart, Paula 81
Zyks, Jackie 179

DeLine Craft
CHICAGO